"STECK" Baby Grand
MODEL K.
A most perfect and artistic Model. Something quite out of the ordinary, both in Tone and Appearance. Price 155 Guineas.
Illustration and Terms for Cash or Deferred Payments free.
PIGOTT
& CO., LTD.,
DUBLIN,
CORK. LIMERICK.

SPECIAL EXTRA
The Irish Times.
14 PAGES. PRICE 2D. DUBLIN, FRIDAY, JULY 11, 1930. VOL. LXXII. NO. 22,843.

RÊVE D'OR
GRAND VIN BLANC.
THE WINE FOR ALL OCCASIONS.
3/6 PER BOTTLE
MITCHELL & SON,
WINE MERCHANTS, LTD.,
21 KILDARE STREET, DUBLIN.
'Phone 62377. Telegrams "Eblana."

Your Soiled Clothes
CLEANED LIKE NEW.
Suit, 7/6 Dress, 6/6
Returned in 4 days.
Dartry Dye Works
DUBLIN S.2.

Births, Marriages, and Deaths (which in all cases must be authenticated), 3 lines, 2/6; each additional line, 8d.

Irish Times Phone Numbers. — Dublin—23062; Belfast—1787; London—Central 4350. Belfast Office—158 Royal Avenue. London Office—89 Fleet Street.

BIRTHS.

DYSON—June 22, 1930, at Castle Cottage, Rathgar, County Dublin, to Vera (nee Stephens), wife of Mr. A. F. Dyson, Belfast, a daughter.

MacNEICE—July 8, 1930, at Drogheda Cottage Hospital, to Evelyn (nee Powell), wife of Herbert MacNeice, Tenang, Straits Settlements, a daughter.

MARRIAGES.

McCLATCHIE and BLACK—July 2, 1930, at Harold's Cross Church, by Rev. C. C. W. Duggan, B.D. William George, elder son of James and Mrs. McClatchie, Ballsbridge, Dublin, to Evelyn Florence, elder daughter of John J. Black, P.C., and Mrs. Black, Lettrim, County Leitrim.

WATT and BROADBERRY—June 18, 1930, at Sandford Parish Church, Dublin, by the Rev. W. Nesbitt Harvey, B.D., Rector, George Anderson, second son of Mr. and Mrs. George A. Watt, 13 Victoria Road, Rathgar, to Norah Isabel, daughter of the late Edward Broadberry, Vicar-Choral, Christ Church Cathedral, Dublin, and of Mrs. Broadberry, 5 Ballymount Avenue, Ranelagh.

DEATHS.

ANNOUNCEMENTS received late for insertion in this column will be found on Page 6.

COUGHLAN—July 10, 1930, at Richmond Hospital, John Coughlan, late Morning Star Hotel, Dublin. Funeral to-morrow (Saturday) morning.

COULTER—July 10, 1930, at his residence, Duncan Howth, the Reverend Launcelot, aged 72, formerly Rector of Ardbraccan for 32 years, only son of the late John Coulter, of Dundalk.

DESPARD—July 10, 1930, at the residence of his son-in-law, Foyle College, Londonderry, William Worthington Despard, C.B., J.P., of Donore, Mountrath, Queen's County, aged 75 years. Funeral will take place at Roskeen at 12 o'clock (summer time) to-morrow (Saturday).

ELLIOTT—July 10, 1930, at 1 Belleville avenue, Rathgar, Frederick Arthur, younger son of the late Rev. Alexander Elliott, and Deputation Secretary of the Mission to Deaf and Dumb of Ireland. "I have fought in the good fight; I have run my course; I have kept the faith." Funeral leaving Kingsbridge at 9.30 a.m. on Monday, arriving at Douglas, Cork, at 5 p.m.

HAYES—July 10, 1930, at family residence, 16 Hume street, Frederick Chanel Hayes, B.A., M.P.S.I., Ph.c., fifth son of the late Edward Joseph and Elizabeth Mary Hayes, aged 40. R.I.P. Funeral to-morrow (Saturday), 10.30 a.m. American papers please copy.

LITTLE—July 10, 1930, at his residence, Cricketown House, Ashbourne, County Meath, Joseph A. Little, youngest son of the late Philip Little, Raheen Park, Thurles. Deeply regretted by his beloved wife and family. R.I.P. Funeral (private) to Glasnevin Cemetery, after Requiem Mass at St. Andrew's Church, Curzons, at 9.30 o'clock to-morrow (Saturday) morning. No flowers.

WILSON—July 10, 1930, at her residence, Three Castles, Sarah Louisa, eldest daughter of the late Robert Wilson. Funeral to Blessington to-morrow (Saturday), leaving at 2 p.m. (new time).

ACKNOWLEDGMENT.

Mrs. Flanagan and family, Saw Mills, Riverside House, Ballinasloe, wish to return sincere thanks to the many friends who so kindly sympathised with them in their recent sad bereavement. Telegrams, letters, wreaths, and flowers, and also people who came long journeys to the funeral, have been greatly appreciated. It is hoped that this will be accepted by all in grateful acknowledgment.

IN MEMORIAM.

EVERARD—In loving memory of Senator Colonel Sir Nugent T. Everard, Bart., H.M.L., County Meath, who died July 11th, 1929, aged 80. "To live in hearts one leaves behind is not to die."

MORE—Fifth Anniversary—In sad and loving memory of our dear mother, Anne More, who departed this life on July 11th, 1925, at her residence, 5 Berkeley road. Sacred Heart of Jesus, have mercy on her.

SHAW—Second Anniversary—In loving remembrance of our dear Bertie, called Home 11th July, 1928. "Loved and lost awhile."—Mother, May, Nellie.

NICHOLS'
'Phone—61276. 'Phone—61276.
FUNERAL AND CARRIAGE ESTABLISHMENT.
LOMBARD STREET (WEST), and CROMWELL ROAD.
Cheap and MOTOR FUNERALS. Economy and Punctuality.

FUNERAL REQUISITES OF EVERY DESCRIPTION.
WALLER,
DENZILLE STREET (re-named Fenian street),
MERRION SQUARE.
SALOON MOTOR HEARSES.
PRIVATE MORTUARY.
'Phone—61275. Wires—"Undertaker, Dublin."

MILLER AND CO., BRAY
FUNERAL DIRECTORS, Superior Motor Hearses.
'Phone—Bray 117. Wires—"Collier, Bray."

FARRELL'S
FUNERAL AND CARRIAGE ESTABLISHMENT.
SALOON MOTOR HEARSES.
No Agents or Branch Offices. ONLY ADDRESS,
66 MARLBOROUGH ST., Dublin. 'Phone—45426.

KEOGH BROS., LTD.,
PHOTOGRAPHERS,
124 ST. STEPHEN'S GREEN (Next R.C.S.).
Undertake every class of Technical and Commercial Photography which requires expert treatment and the use of modern equipment and methods. Experienced Operators sent anywhere.

ST. PATRICK'S HOSPITAL,
JAMES'S STREET, DUBLIN
(FOR NERVOUS AND MENTAL DISEASES).
This Private Mental Hospital is adapted for the Curative Treatment of all forms of Nervous and Mental Affections.
Situated on the western outskirts of Dublin, in extensive grounds.
Many patients enter as Voluntary Boarders, for periods of treatment.
Resident Medical Staff. Fully-qualified Nurses.
Terms Moderate.
An Annexe, recently built, has been equipped to provide Dental, Electro-Therapeutical and Ultra-Violet Ray Treatment, etc.
For particulars and Terms apply to RESIDENT MEDICAL SUPERINTENDENT
'Phone—Dublin 23150.

SHIPPING.

CANADIAN PACIFIC
TO
CANADA AND U.S.A.
COBH TO QUEBEC AND MONTREAL.
Montrose .....Aug. 1 Montrose .....Sept. 26
LIVERPOOL TO QUEBEC AND MONTREAL.
Duchess of Richmond (B.G.) .....July 11
Duchess of Bedford .....July 18
Duchess of York (B.G.) .....July 25
Via Belfast. (G) via Greenock
SOUTHAMPTON TO QUEBEC AND MONTREAL.
(via Cherbourg)
Montclare .....July 11
Empress of Australia (Quebec only) .....July 12
Empress of Scotland (Quebec only) .....July 19
GLASGOW TO QUEBEC AND MONTREAL.
Duchess of Richmond .....July 12
Letitia .....July 18
JAPAN AND CHINA
Sailings from Vancouver.
Empress of Asia .....July 24
NEW ZEALAND AND AUSTRALIA.
Via Canadian-Pacific and Canadian-Australasian Mail Service from Vancouver to Honolulu, Suva, Auckland and Sydney.
Aorangi .....July 25 Niagara .....Aug. 20
When travelling, always carry Canadian-Pacific Express Travellers' Cheques.
CANADIAN-PACIFIC.
COBH—10 Westbourne place;
BELFAST—14 Donegall place;
LIVERPOOL—Royal Liver Building;
LONDON—62-65 Charing Cross, S.W.1;
SOUTHAMPTON—Canute road; or Local Agents Everywhere.

ANCHOR LINE
LONDONDERRY — NEW YORK
Caledonia ....July 12 †Transylvania Aug. 9
Cameronia ...July 26 †California. Aug. 20
†Via Belfast.
Anchor Line, Boyle St., Londonderry; 15 Victoria Street, Belfast; or Local Agents.

SCOTLAND'S GRANDEST TOURS.
THE ROYAL ROUTE
THROUGH THE SCOTTISH WESTERN ISLES
by Steamer, "COLUMBA," etc.
Scenery unsurpassed in Europe. Every day a wonder and delight. History—Romance—Rugged grandeur. Illustrated Booklet and Tourist Programme, "ARC," post free on application, also guide to Hotels and Lodgings.—DAVID MACBRAYNE (1928), LTD., Clyde House, 44 Robertson Street, Glasgow, C.2, or Accredited Tourist Agents.

MISCELLANEOUS.

SIR THOMAS TALBOT POWER, Baronet, late of "Ayesha," Killiney, Co. Dublin, Deceased.
All persons having claims against the estate of the above Deceased are requested to furnish same to White and Meares, Solicitors for the Executors, 16 Molesworth street, Dublin.

"TAMILESE"—the Tea for Flavour. Sold by F. P. McKenna, 11 Up. George's st., Kingstown.

SUCCESSFUL POULTRY-KEEPER, with five and a half years' experience, seeks Partnership in a Going Concern; lease of present farm expiring. Address "Z 2430, Poultry-keeper," this office.

JOHN C. PARKES and Sons, Ltd., Coombe, Dublin, W.4 — PUMPS for Deep and Shallow Wells.

BROADCASTING PROGRAMMES. PAGE FOUR.

BROOKS, THOMAS AND CO., LTD., DUBLIN. "CEMENTONE." Permanent Colouring for Cement. Literature on application. OILS, COLOURS, VARNISHES OF EVERY DESCRIPTION.

FOR SALE BY PRIVATE TREATY—House on best part Northumberland road, Dublin; three reception rooms, four bedrooms, servants' apartments, bathroom, lavatories, conservatory, garage. Can be seen by appointment. For further particulars apply Messrs. T. F. McNAMARA and SON, 5 Dawson street, Dublin.

FURNITURE AUCTIONS CONDUCTED—James H. North and Co., Auctioneers, Grafton street. Established 1829.

ANNE LYNCH'S TEAS.

POCKET Knives. The celebrated Barber make, 1/6 to 10/-.—Booth Bros., Ltd.

TO BUILDERS AND OTHERS.
LARGE quantities good Secondhand Bricks, Slates, Joists, Rafters and other useful Timber, Marrowbone Lane Distillery, Dublin, now being dismantled by THOS. W. WARD, LIMITED, 45/46 City Quay, Dublin. Apply our Foreman on the job.

VALUATIONS OF FURNITURE, HOUSE Property, etc., made for Probate and all purposes James H. North and Co. Valuers, Grafton street.

IRISH INTERNATIONAL GRAND PRIX—Special feature in connection with next week's big Motoring event will appear in To-morrow's issue of "THE IRISH FIELD." On Sale at all Newsagents' and Bookstalls. Price 2d.

A GREAT NEW SERIAL—"Storm Driven," by Arthur Applin, has just opened in the "WEEKLY IRISH TIMES." New readers begin with to-day's issue. Price Twopence, at all Newsagents.

NO MORE DAMP ROOMS OR BASEMENTS By using MEDUSA PORTLAND CEMENT PAINT. Shades Cards and Prices from DOCKRELL LIMITED, Dublin.

TULLAMORE—The "Irish Times," the "Weekly Irish Times," and the "Irish Field" can be had immediately after the arrival of the trains from Mr. M. F. GORRY, Harbour street.

THOS. HENSHAW and Co., Ltd., Christchurch Place, DUBLIN — ALUMINIUM WARE, ENAMELLED WARE, TIN WARE, Great Variety.

CARSON'S Hard Gloss Finishing Paint—An Enamel Paint of great brilliance. Particulars from CARSON'S, 22 BACHELOR'S WALK, Dublin.

BROWNE & NOLAN, LIMITED — NASSAU STREET, DUBLIN. PRINTING, STATIONERY, A/C. BOOKS.

PATRONS OF SPORT—A new Series, with Caricatures—No. 1, Lord Derby, appears in to-day's "WEEKLY IRISH TIMES." Price Twopence, at all Newsagents.

LOANS BY POST.

£20 TO £5,000
In any part of Ireland and Great Britain to all respectable persons, on Note of Hand. Loans arranged by post without interview. No fees charged, or beforehand charges.
THE STANDARD PRIVATE FINANCE COMPANY OF IRELAND, LTD.
15 ANGLESEA ST., DUBLIN.
J. C. WALSH, Secretary.

WE can now supply a sliding roof on a "Hornet" chassis, to anybody who would be interested in this type of body work.—Grafton Motor Company, Grafton street, Dublin.

5½% HIRE PURCHASE TERMS. MORRIS and 5½% MINERVA CARS.—G. A. BRITTAIN, 100-101 GRAFTON STREET, DUBLIN.

FORD CARS.
R. W. ARCHER and CO., Original Ford Dealers, 65 Lower Mount street, Dublin.

£195 (ex Works)—And you can have new FORD Tudor Saloon, including road tax to end of year.—SMITHFIELD MOTOR CO., LTD., SMITHFIELD, DUBLIN. 'Phone 21001-2.

"WARM WEATHER AND THE CAR."—All Motorists should read this interesting article by Captain W. G. Aston, which will appear in To-morrow's issue of "THE IRISH FIELD." On Sale at all Newsagents' and Bookstalls. Price 2d.

PIM'S
GREAT SALE.
During our Sale we are making some astonishing reductions in our Showrooms in Exchequer street. The values include:
INDIAN AND AXMINSTER
CARPETS,
FURNITURE,
and a huge variety of
SOFT FURNISHINGS.
SEE OUR WINDOWS.
PIM BROTHERS LTD.,
EXCHEQUER STREET, DUBLIN.

THE PATRIOTIC ASSURANCE COMPANY, LTD.
FOR FIRE, ACCIDENT, WORKMEN'S COMPENSATION AND BURGLARY.
Low Rates of Premium and Prompt and Liberal Settlement of Claims.
Proposed Forms and all information on application to the Company's Agents, or to STUART SMITH, Manager and Secretary.
CAPITAL FULLY PAID £100,000
Registered and Head Office: 9 COLLEGE GREEN, DUBLIN.
Directors:
SIR THOMAS H. GRATTAN ESMONDE, Bart., Chairman.
PHILIP H. GRIERSON.
LAURENCE W. MARTIN.
Right Hon. the EARL OF WICKLOW.

"GLOBO" TEA.
Green seal ... 2/- lb.
Brown Seal ... 2/4 "
Blue Seal ... 2/8 "
Red Seal ... 3/- "
Gold Seal ... 4/- "
Wholesale: Coyle Ltd., 30 Up Abbey st., Dublin

MONEY.
CASH ACCOMMODATION BY POST FROM £50 to £5,000
On Note of Hand alone, without any Security, to Landowners, Gentlemen, Strictly Private. No Charge whatever made if the Loan is not granted.
Full information will be supplied gratis and post free.
APPLY BY LETTER ONLY.
SECRETARY,
THE CITY AND COUNTY PRIVATE FINANCE CO., LTD.
63 DAWSON STREET, DUBLIN.
(Established 1912).

SEA TRIPS AND TOURS.

ISLE OF MAN.
ISLE OF MAN STEAM PACKET CO., LTD.
DUBLIN & DOUGLAS
SAILINGS FOR JULY.

	Dublin to Douglas.	Douglas to Dublin.
Friday, 11th July	5 p.m.	8.30 a.m.
Monday, 14th July	5 p.m.	8.30 a.m.
Wednesday, 16th July	5 p.m.	8.30 a.m.
Friday, 18th July	6.45 p.m.	8 a.m.
Saturday, 19th July	12 night.	4.15 p.m.
Monday, 21st July	5 p.m.	8.30 a.m.
Wednesday, 23rd July	5 p.m.	8.30 a.m.
Friday, 25th July	5 p.m.	8.30 a.m.
Monday, 28th July	5 p.m.	8.30 a.m.
Wednesday, 30th July	5 p.m.	8.30 a.m.
Friday, 1st August	5 p.m.	8.30 a.m.
Saturday, 2nd August	12 night.	4.15 p.m.
Monday, 4th August	8.30 a.m.	5 p.m. & 12 night.
Tuesday, 5th August	5 p.m.	8.30 a.m.

FARES—Dublin and Douglas: Single — First Class (Saloon), 14/6; Third Class (Steerage), 10/-. Return Tickets (available to end of Season)—First Class (Saloon), 25/6; Third Class (Steerage), 14/6. Transfer Tickets—Third Class to First Class: Single, 4/6; Return, 9/-.
Booklet can be had free (postage 2d.) from the Company's Agents:—The British and Irish Steam Packet Co., Ltd., 16 Westmoreland street, Dublin; Cook and Son, Ltd., 118 Grafton street, Dublin; Hewett's Travel Agency, Hewett's Corner, D'Olier street, Dublin; Pickford's, Ltd., 43 Dame street, Dublin, and The Irish Travel Agency, 8 D'Olier street, Dublin; or the Isle of Man Steam Packet Co., Ltd., Douglas.

SWITZERLAND IN AUTUMN.
September is usually an ideal month in Switzerland. Never is the scenery more lovely, the climate more enjoyable. Golf, Tennis, Boating, etc.
Intending visitors should apply to the LONDON AGENCY of the SWISS FEDERAL RAILWAYS: 11a Regent Street, S.W.1, for Tickets, Guides and all Information. Full particulars free on application; also any of the following pamphlets:—
GENEVA.
LOCARNO.
BASLE on the Rhine.
"JUNGFRAU CALLING."
LAUSANNE, Lake Lucerne.
BERNE, Centre for Alpine Flights.
ZURICH, its LAKE and ENVIRONS.
ANDERMATT, Centre for Excursions.
LUGANO, Map of the Swiss-Italian Lakes.
SEELISBERG, ideal resort above Lake Lucerne.
LAKE LUCERNE and its Mountain Railways.
BRATENBERG, 4,000ft. Noted Health Resort.
VILLARS-CHESIERES-ARVEYES, Summer Sports.
INTERLAKEN, the Alpine Wonderland, by Wlk-Queux.
ROSENLAUI, Picturesque Bernese Oberland Resort.

HOLIDAYS ON THE SEA.
Pleasant Summer Ocean Trips at Reduced Rates. A Month on the sea (14 days either way) and a Week's Motor Tour through BEAUTIFUL JAMAICA, £60
Five Weeks Round Voyage to West Indies and Spanish Main, £50
FIRST-CLASS ONLY.
Regular Passenger Services to JAMAICA, BARBADOS, TRINIDAD, PANAMA, COSTA RICA, COLOMBIA, HONDURAS. Through Bookings to PACIFIC PORTS of Central, North and South America.
For full particulars apply to ELDERS & FYFFES LIMITED
31 BOW STREET, W.C.2.

HEALTH, PLEASURE, EDUCATION.
TRAVEL ROUND THE WORLD.
£237 10s. 0d. First-Class £152 8s. 0d. Special Class.
Fortnightly Sailings. Stop-over Privileges at all ports.
DOLLAR STEAMSHIP LINES
AND
AMERICAN MAIL LINE.
Complete voyage—112 golden days of travel or voyage can be completed any time within two years.
For full particulars and accommodation apply to J. L. Duff & Co., General Agents, 23 Billiter street, London, E.C. 3. Tel. Monument 0221, or to the principal Passenger Agencies.

EDUCATION.

RHOS-ON-SEA SCHOOL, COLWYN BAY, N. WALES.
PREPARATORY FOR PUBLIC SCHOOLS, ROYAL NAVY AND SCHOLARSHIPS.
ALLAN H. LONG, M.A., Oxon, Hons., Headmaster. Entire charge of Boys from abroad.

TIVERTON, N. DEVON.
GREENWAY SCHOOL.
FOUNDED 1909.
Recognised by Board of Education.
Chairman of the Governors:
THE RIGHT HON. THE LORD GISBOROUGH.
Headmistress: Miss FORSYTH BURN.
A Girls' Public School, chiefly for the daughters of Professional Men, providing a sound general education and very careful training. Pupils are prepared for the Oxford Local Royal Academy of Music, and Royal Drawing Society examinations. Modern buildings standing in their own grounds overlooking the town of Tiverton.
For prospectus apply Secretary.

INGLEMERE SCHOOL FOR GIRLS, Arnside, S. Westmorland (via Hexham). Beautiful Grounds. Sea and Mountain Air. Moderate Fees. For Illustrated Prospectus apply Secretary.

SHIPPING.

P. & O. BRITISH INDIA & NEW ZEALAND SHIPPING COMPANY.
MAIL, PASSENGER AND FREIGHT SERVICES. MEDITERRANEAN, EGYPT, SUDAN, INDIA, PERSIAN GULF, BURMA, CEYLON, STRAITS, CHINA, JAPAN, MAURITIUS, EAST and SOUTH AFRICA, AUSTRALASIA.
P. & O. and B.I. tickets interchangeable; also tickets of P. & O. Oriental and New Zealand Shipping Companies. All sailings subject to change with or without notice.
LOCAL AGENTS—Thomas Cook and Son, Ltd., 118 Grafton st.; A. W. Hewett, D'Olier st., Dublin.
PENINSULAR AND ORIENTAL SAILINGS. (Under Contract with the Government of India.)

Steamer.	Tons.	London	Marseilles	Taking Pass'rs for
*Benalla	13,000	July 11	July 17	Colombo & Australia
*Mantua	11,000	July 11	July 18	Bombay & Japan
†Macedonia	11,000	July 18	July 25	Bombay & Karachi
¶Kashgar	9,000	July 24	—	Sirts, China, Japan
Comorin	15,000	July 25	Aug. 1	Bombay & Australia
†Ranpura	16,600	Aug. 1	Aug. 8	Bombay & Karachi
†*Moldavia	16,500	Aug. 8	Aug. 14	Colombo & Australia
†Malwa	11,000	Aug. 8	Aug. 15	Bombay & Japan
†Ranchi	16,630	Aug. 15	Aug. 22	Bombay & Karachi
†‡Novara	7,000	Aug. 15	—	Colombo & Australia
¶Khyber	9,000	Aug. 21	—	Sirts, China, Japan
Naldera	16,000	Aug. 22	Aug. 29	Bombay & Australia
Viceroy of India	19,700	Aug. 29	Sept. 5	Bombay & Karachi
¶†Nankin	7,000	Aug. 29	—	Colombo & Australia
†Mongolia	16,500	Sept. 5	Sept. 11	Colombo & Australia

Taking Passengers † for Port Sudan; ‡ for Malta. ¶Calling Southampton. *Taking also 3rd Cabin Passengers *Taking one class only at 3rd Cabin Rates. One class special fares Colombo, Madras, Calcutta.

BRITISH INDIA SAILINGS.
(Under Contract with the Government of India.)
East African steamers call outwards at Marseilles; eight days: Port Sudan, eighteen days, after leaving London

Steamer.	Tons.	Mid'shore	London	Destination.
‡Mandala	8,246	—	July 12	Madras & Calcutta
*‡Burdwan	6,000	—	July 18	Bombay & Karachi
‡Mandla	8,308	July 19	July 26	Madras & Calcutta
†Modasa	9,070	July 23	Aug. 1	East African Ports
‡Trewyn	5,241	July 26	Aug. 2	Bombay & Karachi
†Merkara	8,284	Aug. 2	Aug. 9	Madras & Calcutta
*‡Mundra	7,275	Aug. 12	Aug. 23	Bombay & Karachi
‡Maraba	8,258	Aug. 16	Aug. 23	Madras & Calcutta
Madura	9,077	Aug. 26	Aug. 29	East African Ports
*‡Warwick	6,065	Sept. 2	Sept. 13	Bombay & Karachi
Mattawa	9,067	Sept. 17	Sept. 26	East African Ports

*Cargo Steamer. †Calling Port Okha and/or Beli Bunder (Jamnagar). ‡Calls Tangier. ¶Calls Port Sudan
§ Transhipping Karachi cargo at Bombay.
Address for Passages—P. & O. House, 14-16 Cockspur street, S.W.1. City Booking Office—130 Leadenhall street, E.C.3. Freight—P. & O. and B.I. Offices—122 Leadenhall street, London, E.C.3. B.I. Agents—Gray, Dawes and Co., 122 Leadenhall street, E.C.3.

NEW ZEALAND LINE
Regular Four-Weekly Passenger Sailings from Southampton to NEW ZEALAND and AUSTRALIA Via PANAMA CANAL.
Single Berth Cabins and Bathroom Suites.

Steamer.	Tons.	Southampton
†Ruapehu	9,000	Aug. 1
Remuera	11,000	Aug. 15
Rangitata new motor vessel)	17,000	Aug. 29
Rangitane (new motor vessel)	17,000	Sept. 26
*Rotorua	12,500	Oct. 17

*Saloon and 3rd Class Passengers only. †Via Suva. ‡1st and 3rd Class Passengers only.
Apply the N.Z.S. Co., Ltd., J. B. Westray and Co., Ltd., Agents), 13a Leadenhall street, E.C.2 (Tel. Avenue 5220), or The Trans-Pacific Passenger Agency, Ltd (W. L. James, General Manager), 14 Cockspur street (1st floor), London, S.W.1. Tel. No.—Regent 6724.

UNION S.S. COY. OF NEW ZEALAND, Ltd.
TO NEW ZEALAND AND AUSTRALIA
By any Atlantic Line to Canada or U.S.A.
Thence via VANCOUVER or SAN FRANCISCO.

Steamer.	From Vancouver.	From San Francisco
Aorangi	July 23	Aug. 6
Makura	Aug. 20	—
Niagara	—	Sept. 3
Tahiti	—	Sept. 17

¶Canadian-Australasian Line via Honolulu, Fiji and Auckland to Sydney. †Union Royal Mail Line via Tahiti, Raratonga, Wellington to Sydney.
Apply The Trans-Pacific Passenger Agency, Ltd (W. L. James, General Manager), 14 Cockspur street (1st floor), London, S.W.1. (Tel. No.—Regent 6724), or, for the Vancouver Service, any office of the Canadian Railways.

P. & O. BRANCH SERVICE
FAST STEAMERS TO AUSTRALIA
Via Malta, Port Said, Suez and Colombo.
ONE CLASS ONLY. AT LOWEST FARES

	Tons.	London.	Plymouth.	Liverpool.
¶BENDIGO	16,000	11 July	—	—
¶BARADINE	13,000	1 Aug.	2 Aug.	20 Sept.
BARRABOOL	16,000	—	—	—
BALRANALD	13,000	10 Oct.	11 Oct.	—
BALLARAT	13,000	24 Oct.	25 Oct.	—

†Calls at Marseilles 17 July; not calling at Malta. ¶Carrying His Majesty's Mails and calling at Aden.
Also THIRD CABIN BOOKINGS for

	Tons.	London.	Marseilles.
R.M.S. MOLDAVIA	16,500	5 Aug.	14 Aug.
R.M.S. MONGOLIA	16,500	5 Sept.	11 Sept.

Apply P. and O. 130 Leadenhall St., London, E.C.3, or to Thomas Cook and Son, Ltd., 118 Grafton St.; A. W. Hewett, 16½ D'Olier St., and E. Graham Corbett, 18 Lower Ormond Quay, Dublin, or Local Agents.

BOARDING AND HOTELS.

AT Ray's, Fitzwilliam place, Dublin—High-class Board Residence; moderate. 'Phone, 61295. T
A MOST moderate and comfortable Hotel and Restaurant—The Rolleasy, Eden quay, Dublin (bus terminus). 8 F
A CHILL Island—Atlantic Hotel, Achill Sound; tennis; finely situated, overlooking sea; boating, bathing, excellent cuisine; very comfortable; moderate terms. Apply Mrs. McLoughlin. 6 5
BRAY—Dunajan Hotel, on sea front; comfortable; moderate terms. Under new management. T. K.
BANGOR, Down—Windsor Hotel, overlooking sea. Moderate charges. Separate tables. Restaurant open Sundays.—McKenna. 24 16
BANGOR, Ireland—Strand Hotel and Kinnegar House, Queen's Parade, central.—Terms, Manager. 12 4
BLACKPOOL—Elmhurst Boarding Establishment, Derby road, N.S.; midday; hot water throughout; sea view; 9/- daily.—Davey. 52 28
BLACKPOOL (central), Ashworth, 18 Finsbury road.—Board Residence, 7/6. Inclusive; excellent catering. 24 26
COLWYN Bay—"Eastcroft," Mostyn rd.; board, R., C. Bed, Breakfast, Apartments; close station. 24 24
COLWYN Bay—Sweden's Pendorian Boarding Establishment, East Parade; premier position, facing sea; excellent cuisine; well recommended; personal supervision; garage. Stamp for illustrated tariff. 5
DUBLIN—Fitzwilliam Hotel, Upper Fitzwilliam street; highly recommended; comfortable; moderate. Telephone, 62945. 24 18
DONEGAL Highlands—Cliff Hotel, Rosbeg, Glenties; excellent cuisine; good lake and sea fishing; safe bathing; tennis, golf—L. Frisk.
DOUGLAS, Manningham House, Castle Drive; Central Promenade; midday dinner. Tariff, P. Rigby. 78 14
DOUGLAS—Lancashire House, Broadway; full Board 8/-; June, 7/6; apartments.—P. Jones. 78 28
DOUGLAS—Friendship House, Central Promenade; separate tables; booklet. 'Phone, 637.—F. Stubbins. 78 5
DOUGLAS—"Brooklyn," Bucks road—Tea, Bed, Breakfast, 5/6; highly recommended.—G. Bird. 7
DOUGLAS—Ellerslie House, Castle Drive, 2 doors Prom.; Board optional; moderate.—Mychoss. 54 19
DOUGLAS—"Edelweiss," Queen's Prom.; Boarding Establishment; midday dinner; good beds.—T. Browne. 78 19
DOUGLAS—Knowsley, Loch Prom. Full Board, 8/6; Late Season 8/-.—F. Carpenter. 30 4
DOUGLAS—Keighley House, most central, sea front. Boarding Establishment, Loch Promenade.—Shillcorn. 54 26
DOUGLAS—Stanley House, Demesne road. Bucks road—Tea, Bed, Breakfast, 5/6.—Williams. 54 24
DOUGLAS—"Mayfair," Promenade; Board Residence, 8/6. Write for brochure; 'phone, 1108.—Gill. 78 6
DOUGLAS—Carwood, Stanley View, Broadway—Tea, Bed and Breakfast 6/-, or Full Board.—G. Carpenter. 30 4
FITZGERALD'S Hotel, Cahersiveen, established 1815; recently renovated; good cuisine, private sittingroom, large airy bedrooms, motor garage; free fishing, shooting, tennis, bathing; reasonable charges.
KINGSTOWN—Commercial Hotel, 56 Upper George's street. Bed and Breakfast from 5/-. 8 F
KERRY—Strand Hotel, Inch, Annascaul; close to sea, sandy beach, mountain climbing, bathing, fishing, tennis, own farm, garage. 2 A
LANDUDNO—Apts.; board optional; near golf, tennis and Mrs. Roberts, 24 Mostyn's. 'Phone 6311. 24 14
LANDUDNO—Board Residence; moderate; adjoining tennis; ideal situation.—Brown, Woodbourne, Clarence road. 14 X
LANDUDNO—The "Richmond" Private Hotel, St. George's Place, splendid position, with sea view, highly recommended, excellent cuisine; terms from 10/6. Apply for tariff.—D. J. Richmond. 12 8
LONDON, W.C. 1—Fotheringay, 11 Gordon street, near Euston Station—Bed and Breakfast, 5/6.—Miss Bowman. 78 21
LONDON—Channel Islands House, 37 Bernard street, Russell square, W.C. 1.—Apartments, Breakfast and attendance, 5/6 per day; no extras.—J. H. Goulden. 12 3
PORTRUSH—Eros Private Hotel, Eglinton street, beside station, links; ideal situation; good table; moderate.—Maneely. 52 30
PORTRUSH—"Clonghorr House," splendid position, overlooking sea and golf course. Booking for season; own farm produce. Terms, apply Proprietress. 'Phone, 65. X
PORTRUSH—Dunard Hotel, sea front, convenient golf, tennis, bowling, and putting; cuisine and comfort unequalled; satisfaction guaranteed; from 3½ guineas.—Mr. R. Rose. 'Phone 48. 23 X
PORTRUSH—Central Private Hotel; comfortable; July and August 8½ gns.—Miss Kyle. 28 X
RAILWAY Hotel, Kilgarvan—Recently reconstructed, hot and cold water; terms moderate. 24 7
SKERRIES—Guest House (sea front)—Board Residence; excellent cuisine, liberality, good table; terms moderate.—McHugh 12 28
"The Pension," Park View, Wellington road and Summerhill, Cork—Superior Board Residence; Bed and Breakfast, 5/6. 'Phone 573. Within few minutes of G.P.O. 24 14
TORQUAY—Torbay Rise Private Hotel, overlooks bay; free tennis; 10/6 daily; booklet. 52 2
IMPROVE YOUR WIRELESS—Carry out the plans outlined in To-day's "WEEKLY IRISH TIMES." Price Twopence, at all Newsagents.

You are Safe with HEITONS!
WHY?
Because you can't do better.
HEITON DUBLIN

Household Removals AND Storage
ARE WELL DONE BY
ANDERSON, STANFORD & RIDGEWAY (1929) LTD
115 GRAFTON STREET.
'Phone 22508.

HOTELS AND HEALTH RESORTS.

LONDON, DEAN HOTEL, Oxford st., W. Centre Shops, Theatres. Room, bft., bath, attendance. Double room fr. 16/-. Single fr. 9/6; h. and c. water all rooms. 'Grams—Telleanho, Wesdent, London.
SOUTHPORT—CLIFTON HOTEL, Promenade. Orchestra, Garage. 3 tennis courts. Good Golf centre. Telephone—4141. Telegrams—"Manger."
LANDUDNO—CRAIGSIDE HYDRO—Beautiful situation. Covered Tennis Courts. 120 Bedrooms. Lift. Garage. Turkish Sea-water and Plunge Baths. Summer Terms 16/- to 23/- per day
LANDUDNO—BODLONDEB CASTLE HOTEL, 3 mins. pier, near golf, sea and mountain views. Tel.—7187.
LANDUDNO—Ormesclffe—Hotel, sea front; accom. 300; orchestra; dances daily; garage.
ANGLESEY—Cliff Hotel, Trearddur Bay—Fully licensed, unrivalled position, ideal for health and pleasure; excellent cuisine; golf, tennis, dancing, bathing, trout and deep sea fishing.
DOUGLAS. WESTLAKE'S SEA LEVEL PRIVATE HOTEL—Accommodate 200. Separate Tables, Ballroom, Electric light throughout. Lift. Terms—MANAGER.
DOUGLAS, ISLE OF MAN—HOTEL SEFTON. The Popular Irish House and Manxland's Brightest and Best. First class Hotel. Situated in centre of sea front, adjoining Marina Gardens and Royal Hall. Accommodation for 200 guests. Orchestra. Lift. Garage. Garden. Tennis. Exceptionally reasonable tariff. Write for beautifully illustrated booklet.
DOUGLAS. EMPRESS Private Hotel. Central Promenade. Sea Front. 250 Guests. Garage. Dancing. Entertainments. Billiards.—L. T. BOYD.
DOUGLAS—CLIFF VIEW (Manningham) Hotel, Central Prom.; 100 rooms; first class catering; terms from 10/6 per day.—J. Chapman, manager. 'Phone 250. 'Grams, "Cliffew."
DOUGLAS—MILNE'S WAVERLEY, QUEEN'S PROM.—Accom. 200. Ballroom, lounge, lift, dancefloor. All bedrooms fitted h. and c. water. 12/6 to 16/- day. Illustrated tariff.—T. Milne.
DOUGLAS.—HOLMES' SANDYFORD, Queen's Prom. Established 1904. Accommodate 150. Spacious Lounge, Dining, Smoke and Dance Rooms. Tel. 405. Illustrated Booklet.—Mrs. T. HOLMES.
DOUG

Particular Attention is invited to the NEW STANDARD NINE— a delightful small car with a big performance.

The *Coachwork* on all models is, with a variety of colours, very attractive.

Standard

R. W. ARCHER & CO.
65 Lr. Mount St., Dublin.

Easy payments arranged.

Motor Matters, Cycles, &c.

MOTOR CARS.

ALL prospective buyers of Secondhand Cars should communicate with Lincoln and Nolan, Ltd., Austin and Sunbeam Distributors, 57 and 58 Lower Baggot street, Dublin. Just state the kind of car you are looking for and the price you want to pay. T

STEYR AND MARMON CARS.
Famous Six and equally famous Eights.
THOMAS J. ROGERS, LTD., South King St., Dublin. T

R. W. Archer & Co.,
65 LOWER MOUNT STREET, DUBLIN,
Have a good selection of
SECONDHAND CARS, VANS, and LORRIES,
At Reasonable Prices.
EASY PAYMENTS ARRANGED 4 E

FREE ROAD TAX.

14.9 or 24 h.p.? You can buy any NEW FORD, open or closed body type, with eight-h power engine at the same price, and your ROAD TAX will be paid up to 31st Dec., 1930.

This offer only holds good to 31st July, 1930.

Autocars
IRELAND, LTD.,
19 CHATHAM ST. (off Grafton st.).
FORD MAIN DEALERS.

A NUMBER of Used Car Bargains, including 1930 Fiat 9, £150; 1930 Citroen, 12-30, £235; 1929 Hillman Safety Saloon, £300; 1928 Hillman Saloon, £220; Tourer, £170; Austin 12 Saloon, £240; Cyno 12 Saloon, £155, and numerous others, from £25.—R. D. Cox, 206 Pearse street, Dublin. T

ALUMINIUM Number Plates for Motor Cars, 14/6 pair; quick delivery.—James Fox and Co., Wellington quay, Dublin. 8 F

AUSTIN Seven Saloon, June, 1930, taxed to December, maker's guarantee; £165.—N 281, this office. 7 E

A 1927 Salmson Sports 2 Seater, f.w.b., good condition; £40.—J. Smith, 146 Rathmines road. 8 F

ARMSTRONG Siddeley 20 h.p. 6 cyl. Saloon, one-shot lubrication, fully equipped, original tyres guaranteed; splendid condition; one owner; taxed December, 1930; £325, cost £600.—12 Ailesbury Gardens. Tel 1076. 9 A

ARMSTRONG 14 h.p. Saloon; £140.—Booth Bros., Upper Stephen street, Dublin. 9 A

AUSTIN 7 Saloon, late model; £125.—Booth Bros., Upper Stephen street, Dublin. 9 A

A BARGAIN—Armstrong Siddeley 18 h.p. Saloon, perfect mechanical, order, £150. Seen Woods' Garage, Donnybrook. 10 B

ANSALDO, Darrace, Stevr Tourers, Fiat and Wolseley two seaters, Chrysler and Marmon saloons.—Rogers, Ltd., South King street. 10 B

BARGAINS—Armstrong Siddeley 1925 six-cylinder Saloon, perfect, £65; Standard 1926 11 h.p. Four-Seater, beautiful condition, £42 10/.—Owens, 2nd Arch, Sheriff street.

CHRYSLER 1926 7 Seater Landaulette, f.w.b., in perfect condition, taxed 31st December; suit private buyer.—N 426, this office. 9 A

DRIVE Yourself—Cars for Hire, all makes; moderate rates.—Andrew J. Doyle, 51 South King street. 'Phone 54581. T

FIAT and Vauxhall Cars—Nice selection for immediate delivery.—Andrew J. Doyle, Fiat and Vauxhall Agent, 51 South King street. T

FOR Sale, 4 Seater Bean Tourer, 11.9 h.p., excellent condition and running order; £30, or nearest.—N 298, this office. 7 E

FOR Sale, 11 Traveller's Brougham, in exceptionally fine condition; inspection and offers invited. To be seen at Ferguson's Garage, Baggot street. 9 E

FOR Hire—Rover 8 Seater Touring Car, short or long period.—Address "Z 2534, Car," this office. 9 A

FOR Sale—Ford Fordor Saloon, late 1929. Owner driven, tax paid to end of 1930, as new; inspection and trial solicited. Apply Box K 10852, Kenny's Advertising Agency, Dublin. 10 A

FIAT 11 h.p. Saloon (1927) in splendid running order and condition, taxed to the end of year; can be seen at the Palace, Kilkenny. Apply W. Lewis and Son, Kilkenny. 10 F

GENTLEMAN, owner car, give Drives, Driving Lessons, etc.—Fenner, 142 Pembroke road. 8 G

MORRIS Oxford Coupe, 1926 model; taxed to end March; engine has been recently rebushed; splendid appearance. Address "Z 2530, Morris Oxford," this office. 9 E

MORRIS Oxford 5 Seater Touring Car for Sale; perfect condition.—Quinlan, 99 Rathgar road. 9 E

MORRIS Minor Saloon, 1929½, little used, excellent condition; taxed end year; £130.—N 556, this office. 9 A

PEUGEOT 7 h.p. Coupe; £40.—Booth Bros., Upper Stephen street, Dublin. 9 A

RILEY 9 Biarritz Saloon, 1929, in excellent condition.—N 450, this office. 9 A

STANDARD 14 h.p. Tourer; £80.—Booth Bros., Stephen street, Dublin. 9 A

SECONDHAND Cars and Commercial Vehicles, large selection and keen prices; cash or easy terms. Interview Mr Bird.—Doyle's Motors, Ltd., 16 Bachelor's Walk. T

SMART Citroen Six Cylinder 1929 Saloon, colour fawn and sand, all covered manufacturer's guarantee, condition mechanically and otherwise perfect, 65 m.p.h., 22 m.p.g., new type clutch fitted, £220 or near offer taken in part exchange; any trial Dublin district.—N 409, this office. 8 F

STANDARD Two Seater, large dickey; tax £11; price £40 or nearest.—N 513, this office. 9 A

SINGER 1925 10 h.p. 2-Seater, in good condition, £25.—Bentham, 7 City Quay, Dublin. 10 B

TWO Willys Whippet, 4 door Saloons for Sale, both owner driven and small mileage; £125 and £110. 1930 Morris Cowley Chassis, never used; £150. 1927 Cowley Saloon, £85. 1926 13.9 h.p. Standard Tourer, 4 wheel brakes, perfect, mechanical condition.—Robert Callow and Sons, 44 Westland Row. 9 A

WE are allowing £100 off the Price List of a Wolseley Sportsman's Coupe, which we must Sell to make room for "Hornet" stock.—Grafton Motor Co., Grafton street, Dublin. X

40/50 ROLLS Royce, with Cabriolet Body (also open touring body) for Sale at low price, complete with all accessories and tools, excellent condition and cheap, recently cellulosed dark blue; fullest particulars given on view.—A. Hunt and Co., 4 Russell and Hyde, Clanwilliam House, Lower Mount street, Dublin. 8 F

CHAUFFEURS, MECHANICS.

DISENGAGED.

CHAUFFEUR wants situation; generally useful; well recommended. Address "Z 2484, Chauffeur," this office. 8 F

Great Care is taken that Advertisements in all parts of this paper Appear Correctly, but no liability is incurred by any Error, Omission of any Advertisement, and the Proprietors Reserve the Right to Omit or Alter any Advertisement, no matter Where or by Whom accepted.

SCALE OF CHARGES FOR SMALL CLASSIFIED ADVERTISEMENTS.

12 Words or under, 1/-
Every Succeeding Word, One Penny.
4 consecutive insertions FOR price of 3

[This Concession does not apply to Advertisements set in display form or placed contrary to our classification.]

Box Office address counts as three words if replies are to be called for at Head Office, or, if they are to be sent by post or called for at any Branch Office, as four words. Postage extra. Advertisements not prepaid are charged at a minimum cost of 1/- per insertion.

Publication of these Advertisements is not guaranteed on any particular day.

As letters addressed to initial or to Christian or fictitious names at a Post Office will not be dealt with, but immediately sent to Dead Letter Office, Advertisements with such addresses will not be inserted.

TRADE AND "MATRIMONIAL" ADVERTISEMENTS IN THESE COLUMNS 1/- PER LINE. ORIGINAL Testimonials or other Documents should not be enclosed with Replies to Advertisements.
24/11/'25.

IRISH TIMES, LTD.,
WESTMORELAND STREET, DUBLIN.

BRANCH OFFICES:
RATHMINES—Castlewood Avenue.
'Phone—Rathmines 951
BELFAST—139 Royal Avenue .....'Phone 1787
CORK—33 Marlboro' Street .....'Phone 1064
LONDON—59 Fleet Street, E.C.4 ...Central 4350
MANCHESTER—Winter's Buildings, 30 St. Ann Street .....City 3048
Telephone No.—Dublin 23062.

LOST AND FOUND.

FOUND, Sunday, Silver Strand, Green Blazer. Owner can have same by calling at 9 Ballsbridge terrace and paying cost of advertisement.—N 528, this office.

REWARD, £5—Diamond and Sapphire Pendant Lost Tuesday, 8th July, somewhere in Dublin shopping centre. Reply N 480, this office. 9 E

SITUATIONS VACANT.

A BUSINESS Training at Skerry's College, 10 Harcourt street, qualifies for the best posts. Prospectus free. T

A BANDON Unemployment. Appointments Assured —Marconi Electrical Engineering Course. Prospectus 5d.—Atlantic College, 9 Upper Ely Place, Dublin. Morning Centre. 9 A

ACCOUNTANT Wanted for Dublin Solicitor's Office; must have knowledge of Income Tax work. Apply, stating age and salary expected, N 449, this office. 9 A

A COMPETENT Lady Typist Wanted in a leading Wholesale Wine and Spirit Merchant's Office; must have experience; state salary.—N 514, this office. 9 E

APPRENTICE Wanted for Gown Showroom; must be tall and have good appearance. Apply, between 7 and 8 o'clock, Mdm. Finak, 14 South Anne street. T

A RESPECTABLE Woman Wanted as Housekeeper, age 30 or 35. Apply to 1 Belmont avenue, Donnybrook. 10 F

APPRENTICE—Smart Boy (Protestant), 15 years or under, Wanted for Grocery and Hardware Department, country town. Address "Z 2567, Apprentice," this office. 10 B

APPRENTICE—Smart, intelligent boy required in city drapery establishment; state age and where educated.—N 434, this office. 9 A

A THRILLING New Serial, "Storm Driven," by Arthur Applin, in the "Weekly Irish Times." New readers begin to-day.

CITY Firm requires intelligent Boy for office. Reply, stating age and salary expected, N 382, this office. 9 F

MOTOR CARS CONTINUED.

10 H.P. Peugeot Saloon, 1930, as new, 7,000 miles; any trial; taxed; £140. "Address "Z 2418, Peugeot," this office. 9 E

1928 MORRIS Oxford Saloon, laid up since 1929, new tyres, battery and paintwork, mechanically perfect; £155; easy payments arranged.—Manby's Garage, Leinster lane, Leinster street, Dublin. Open day and night, including week-ends. 7 E

1928 WILLYS Knight 6 cyl. 4 door Saloon, taxed end of year; in spotless condition and open to any reasonable trial or examination; mileage 15,800; tires and spare practically new; price £165. Can be seen and inspected at Traynor's, rear 23 Fitzwilliam square. 'Phone, 61759. 3 F

1929 SIX Cylinder Peugeot coachbuilt Saloon, low mileage 7,000, splendid condition, several extras, loose covers, etc.; bargain for quick Sale. Seen by appointment. What offers?—N 446, this office. 9 A

1929 AUSTIN 7, coach built Saloon, taxed to December, 1930.—Walker's Garage, Greystones. 9 A

£130, NEW Ford Tudor Saloon, in exceptionally fine condition, for private Sale by owner driver; small mileage, taxed end year, subject any examination; trial by appointment.—Major Waller, Blackberry Hill, Carrickmines. Tel.: Foxrock, 159. 9 A

WANTED.

WANTED, 9 or 10 h.p. Car, good condition; state year; moderate.—N 451, this office. 9 A

WANTED, light, Secondhand 5 Seater Saloon, good repair. Full particulars to "Z 2644, Motor," this office. 10 B

MOTOR CYCLES.

ADVANCES on Motor Bikes, Cars, Jewels.—Gorman, Pawnbroker, Winetavern street (opposite Four Courts); new garage. T

SUPER Sport, racing model, for Sale; hardly sailed. Seen after 7 p.m., 76 Russell avenue, Drumcondra. 8 F

SCOTT Flying Squirrel, 3½ racing engine, splendid condition; £16.—Woods's Garage, Donnybrook. 10 F

TRIUMPH Combination, 4 h.p., good appearance and mechanical order. Seen at Aiverstone, Ballymun road, Glasnevin, after 7 p.m. 8 F

TRIUMPH 4.95 h.p., as new, bargain. Address "Z 2388, Triumph," this office. 8 F

1925/6 RALEIGH 7 h.p. Combination, battery, tan-sad, just overhauled, excellent condition; any trial; taxed December; £28.—2 Norfolk road. 10 F

1928 Sports, side valve Humber; a modern machine; fully equipped; many spares; £27. O'Donnell, 172 Pembroke road, Ballsbridge. 8 F

1928 TRIUMPH, N Dc Luxe, 1929 Aluminium Side Car, Sell cheap. Seen Briggs, 434 N.C. road.

£10 OR highest offer, 4 h.p. Triumph Combination, electric lighting, coachbuilt Sidecar, good running order; owner bought car. Seen after 5 p.m., 122 Rathgar road.

£15—SCOTT Squirrel and conchbuilt Sidecar, 3½ h.p., good running order, new tyres.—72 Home Farm road, Whitehall, after 7 p.m. 7 E

LORRIES, VANS, MOTOR AND STEAM HAULAGE.

A E.C. 4-5 Tonner, perfect; bargain.—N 335, this office.

CHEVROLET Trucks, Vans, 'Buses, prompt delivery. Buy now from Doyle's Motors, Ltd., General Motor Distributors, 16 Bachelor's Walk. T

FOR Sale, and ready for immediate delivery, one new 20 Seater 'Bus, body painted maroon and white roof, and mounted on the famous A2 Long Thorneycroft Chassis, ready for driving away. Apply John Hill, Reo and Thornycroft Agent, Gloucester street, Belfast. 'Phone, 3247. X

HAFFORD 2 ton lorry, engine damaged, body in good condition. What offers? Apply Ashenhurst, Williams and Co., Ltd., 12/15 Talbot place, Dublin. 9 A

WANTED.

WANTED, Ford Van or small Car, exchange 110 Volt, Electric Plant.—Thomas Flynn, Tullow. 8 F

WANTED, ton or thirty cwt. Lorry, recent date; good condition.—Springfarm, Delgany. 8 F

WANTED, 4 ton Lorries; state full particulars and price.—N 541, this office.

ACCESSORIES, TYRES, ETC.

AMAZING Bargains to be had at all times in best makes of new and guaranteed secondhand Motor Tyres, Tubes, Accessories, Talbot lane, Talbot street, Dublin. 'Phone—45020. T

A BARGAIN in New Tyres—26 x 3.50, 25/-; 30 x 3.50, 27/6; 27 x 4.40, 32/6; 29 x 4.40, (30 x 4.50), 35/-. Other sizes low rate. Sound re-conditioned Tyres and Tubes stocked, at popular prices. Tyre Repairs Welcoming guaranteed.—Cook's Tyre Service, Fenian street, off Westland row. 'Phone 62618. 8 X

SPEEDOMETERS, Magnetos, Dynamos Repair Specialists and Stockists.—Trader, Magneto and Dynamo Co., Ltd., 35 South William street, Dublin. T

GARAGE ACCOMMODATION AND REPAIRS.

CONCRETE Lock-up Garage vacant, Masepil road. Apply Parsons, Baggot street Bridge. 7 E

GARAGE to Let, large Dog Kennel for Sale.—26 Holybrook road, Clontarf. 9 E

BICYCLES.

AT 2/6 Weekly—Famous Humber Cycles can now be obtained from J. G. Keating, 5 Bachelor's Walk (near Metal Bridge). Open Saturdays till 6. A

B.S.A. Cycles are the best value in the world. See the Tourist Model, Dunlops, three speeds, oilbath gear-case, chromium plating, £9 10s. Od., or 14/8 monthly.—Kelly, Bachelor's Walk, Dublin. T

PURCHASE your New Bike from a reliable Cycle Agent. I have held all the best Agencies for over 30 years. Select from James, Raleigh, Rudge, or Swift; prices from £5 7/6 cash, or 2/- weekly; send carriage paid to your nearest railway station. Drop a line for a Catalogue to Steevens, "The Cycle Provider." 8 Aston's quay, Dublin. 10 D

2/- PER Week—Have the pleasure of owning a Triumph; it costs only 2/- per week, carriage and send carriage paid to your nearest railway station. Write for Catalogue to—W. Brennan-Whelan's Largest Distributor of High-grade Bicycles, 8 Aston's quay, Dublin. 10 D

MOTOR CYCLES CONTINUED.

ADVANCES on Motor Bikes, Cars, Jewels.—Gorman, Pawnbroker, Winetavern street (opposite Four Courts); new garage. T

SUPER Sport, racing model, for Sale; hardly sailed. Seen after 7 p.m., 76 Russell avenue, Drumcondra. 8 F

SCOTT Flying Squirrel, 3½ racing engine, splendid condition; £16.—Woods's Garage, Donnybrook. 10 F

TRIUMPH Combination, 4 h.p., good appearance and mechanical order. Seen at Aiverstone, Ballymun road, Glasnevin, after 7 p.m. 8 F

TRIUMPH 4.95 h.p., as new, bargain. Address "Z 2388, Triumph," this office. 8 F

1925/6 RALEIGH 7 h.p. Combination, battery, tan-sad, just overhauled, excellent condition; any trial; taxed December; £28.—2 Norfolk road. 10 F

1928 Sports, side valve Humber; a modern machine; fully equipped, many spares; £27. O'Donnell, 172 Pembroke road, Ballsbridge. 8 F

1928 TRIUMPH, N De Luxe, 1929 Aluminium Side Car, Sell cheap. Seen Briggs, 434 N.C. road.

£10 OR highest offer, 4 h.p. Triumph Combination, electric lighting, coachbuilt Sidecar, good running order; owner bought car. Seen after 5 p.m., 122 Rathgar road.

£15—SCOTT Squirrel and conchbuilt Sidecar, 3½ h.p., good running order, new tyres.—72 Home Farm road, Whitehall, after 7 p.m. 7 E

LORRIES, VANS, MOTOR AND STEAM HAULAGE.

A E.C. 4-5 Tonner, perfect; bargain.—N 335, this office.

CHEVROLET Trucks, Vans, 'Buses, prompt delivery. Buy now from Doyle's Motors, Ltd., General Motor Distributors, 16 Bachelor's Walk. T

FOR Sale, and ready for immediate delivery, one new 20 Seater 'Bus, body painted maroon and white roof, and mounted on the famous A2 Long Thorneycroft Chassis, ready for driving away. Apply John Hill, Reo and Thornycroft Agent, Gloucester street, Belfast. 'Phone, 3247. X

HAFFORD 2 ton lorry, engine damaged, body in good condition. What offers? Apply Ashenhurst, Williams and Co., Ltd., 12/15 Talbot place, Dublin. 9 A

WANTED.

WANTED, Ford Van or small Car, exchange 110 Volt, Electric Plant.—Thomas Flynn, Tullow. 8 F

WANTED, ton or thirty cwt. Lorry, recent date; good condition.—Springfarm, Delgany. 8 F

WANTED, 4 ton Lorries; state full particulars and price.—N 541, this office.

ACCESSORIES, TYRES, ETC.

AMAZING Bargains to be had at all times in best makes of new and guaranteed secondhand Motor Tyres, Tubes, Accessories, Talbot lane, Talbot street, Dublin. 'Phone—45020. T

A BARGAIN in New Tyres—26 x 3.50, 25/-; 30 x 3.50, 27/6; 27 x 4.40, 32/6; 29 x 4.40, (30 x 4.50), 35/-. Other sizes low rate. Sound re-conditioned Tyres and Tubes stocked, at popular prices. Tyre Repairs Welcoming guaranteed.—Cook's Tyre Service, Fenian street, off Westland row. 'Phone 62618. 8 X

SPEEDOMETERS, Magnetos, Dynamos Repair Specialists and Stockists.—Trader, Magneto and Dynamo Co., Ltd., 35 South William street, Dublin. T

GARAGE ACCOMMODATION AND REPAIRS.

CONCRETE Lock-up Garage vacant, Masepil road. Apply Parsons, Baggot street Bridge. 7 E

GARAGE to Let, large Dog Kennel for Sale.—26 Holybrook road, Clontarf. 9 E

BICYCLES.

AT 2/6 Weekly—Famous Humber Cycles can now be obtained from J. G. Keating, 5 Bachelor's Walk (near Metal Bridge). Open Saturdays till 6. A

B.S.A. Cycles are the best value in the world. See the Tourist Model, Dunlops, three speeds, oilbath gear-case, chromium plating, £9 10s. Od., or 14/8 monthly.—Kelly, Bachelor's Walk, Dublin. T

PURCHASE your New Bike from a reliable Cycle Agent. I have held all the best Agencies for over 30 years. Select from James, Raleigh, Rudge, or Swift; prices from £5 7/6 cash, or 2/- weekly; send carriage paid to your nearest railway station. Drop a line for a Catalogue to Steevens, "The Cycle Provider." 8 Aston's quay, Dublin. 10 D

2/- PER Week—Have the pleasure of owning a Triumph; it costs only 2/- per week, carriage and send carriage paid to your nearest railway station. Write for Catalogue to—W. Brennan-Whelan's Largest Distributor of High-grade Bicycles, 8 Aston's quay, Dublin. 10 D

LEGAL APPOINTMENTS.

SOLICITOR, recently qualified, highest qualifications, wishes to Purchase Practice or Partnership, or would work as Assistant in city office at moderate salary. Address "Z 2396, Partnership," this office. 10 F

SOLICITOR Partner Wanted, first class office, city firm; age, experience.—N 470, this office. 9 A

SOLICITOR, general experience, young, would Purchase Partnership or Business.—N 586, this office. 10 B

WANTED, intelligent Boy (Protestant) for City Solicitor's Office; knowledge of shorthand and typing preferred.—N 320, this office. 7 E

WANTED, Clerk, Dublin; capable entire charge; age, experience, salary.—N 469, this office. 9 A

CHAUFFEURS CONTINUED.

DISENGAGED.

MOTOR Driver, experienced, good references; car or lorry; wages 10/-.—indoor.—D., care Mr. Morgan, Mountmellick. 9 A

YOUNG Man wishes situation as Chauffeur; highly recommended.—C., Wilde's Office, Bray. 8 F

SITUATIONS CONTINUED.

CAN any Lady recommend refined, useful Girl, 23 to 25, R.C., as Mother's Help? Good needlewoman; send copy reference. Address "Z 2556, Help," this office. 10 A

ELECTRICAL and Wireless Workshop—Vacancies for few Apprentices; must be well educated and over 17.—N 383, this office. 8 F

EXPERIENCED Packer with actual experience packing glassware required; applicant must have experience, enclose copy reference and state wages required.—N 512, this office. 9 E

EXPERIENCED Assistants required for Mantle Dept.; good salary and commission.—Gulney and Co., 79 Talbot street, Dublin.

GROCER'S Assistant required, Co. Wexford; state religion, experience. Address "Z 2441, Assistant," this office. 7 E

GROCERY—Capable Girl Wanted to take Charge of Department (provisions); state age and salary expected; outdoor. Address "Z 2534, Chargehand," this office. 8 A

GIRL, Learner Typist, 16-18. Apply after 10 o'clock, top 8 Trinity street.

HOUSEKEEPER Wanted by widower in country town; must be good all round; Protestant preferred. Address "Z 2457, Housekeeper," this office. 7 E

NOTICE.

IN addressing envelopes covering replies to advertisers in this paper great care should be taken to include the catch word, when same is given, after the Office Number, thus: "Z 20, Housemaid," should be carefully written upon the envelope. T

MILLINERY, Mantles—Wanted, young Lady, take charge, buy; copies references, salary (outdoor).—W. J. Rafter, Tullamore. 10 B

OFFICE Assistant, Shorthand Typist; must be smart; state experience age, religion and salary expected; only those giving full particulars will be considered. Address "Z 2532, Assistant," this office. 8 A

PATRONS of Sport—Lord Derby—The first of a new series, with Caricatures, appears in to-day's "Weekly Irish Times." 8 F

SMART Lady Canvassers Wanted immediately; salary, state age and experience.—N 295, this office. 7 E

SHORTHAND Typist Wanted, City Office; state age, 17-21 preferred. Give copy references to N 576, this office. 9 E

UNDERCLOTHING Department, Newell's Ltd., 76 Grafton street, require well educated young ladies with experience, full information imperative in first letter; state age and salary expected. Apply by letter only. 10 F

WANTED, Mother's Help, Protestant; fond of children; help given; good position. Address "Z 2440, Help," this office. 7 E

WANTED, an experienced Lady to take charge of our Mantle Department. Apply by letter, stating experience and salary expected, Egan and Co., Ltd., Henry street. 7 E

WANTED for large Sawmills in West of Ireland, Working Foreman who thoroughly understands conversion of native timber and management of men; none but competent men need answer. Address, enclosing copies references and stating wages required, to "Z 2488, Foreman," this office. 8 B

WANTED, respectable young Girl, Typist Clerk, to help Lady Bookkeeper, factory office; state age, qualifications and wages expected.—N 579, this office.

WANTED, Grocer's Assistant, capable of taking charge, for good house, Co. Meath; must have thorough knowledge of provision business.—Apply, with copy references and state wages expected to "Z 2545, Assistant," this office. 10 F

WANTED, refined, educated Girl to help with invalid girl; R.C.; state age and salary required; photo if possible. Address "Z 2533, Help," this office. 8 F

LEGAL APPOINTMENTS.

SOLICITOR, recently qualified, highest qualifications, wishes to Purchase Practice or Partnership, or would work as Assistant in city office at moderate salary. Address "Z 2396, Partnership," this office. 10 F

SOLICITOR Partner Wanted, first class office, city firm; age, experience.—N 470, this office. 9 A

SOLICITOR, general experience, young, would Purchase Partnership or Business.—N 586, this office. 10 B

WANTED, intelligent Boy (Protestant) for City Solicitor's Office; knowledge of shorthand and typing preferred.—N 320, this office. 7 E

WANTED, Clerk, Dublin; capable entire charge; age, experience, salary.—N 469, this office. 9 A

MOTOR NOTES AND NEWS.

Motorists and a Camping Holiday : Road Accidents and Contributory Causes.

It is a matter of surprise to me that such a very small percentage of motorists in the Free State has so far taken to a camping holiday, which brings with it a delightful change and a very striking contrast to our every-day mode of living.

A gypsy holiday is now much in vogue at the other side of the Channel. There motor-campers are increasing year by year, and a very usual sight during the summer months in rural England and Wales is to see motorists camped here and there all over the countryside, particularly in the vicinity of the sea and health resorts. The practice has now become so general that to-day agencies exist in the big cities, where the necessary information that intending campers need to be in possession of is available.

Caravanning is also gaining in favour, but this is a more expensive and luxurious way of enjoying the gypsy life, inasmuch as it requires either a capital outlay for the purchase of a caravan or the hiring of such accommodation for the period of the holiday.

A camping holiday has a great deal in its favour to recommend it. Except for the few, the expense of a holiday is always a rather serious matter, and from that point of view alone such a holiday which may be had by the expenditure of very few pounds is well worth consideration. A waterproof tent, specially made for the purpose, and one or more camping-beds (according to the number of the party) will not involve any great capital expenditure, and, equipped with these, some blankets and cooking utensils, which can be taken from the home, and food, which can be purchased on the journey to camp, the camper has all that is necessary for him to travel where he will and visit any part of the country he desires, altogether independent of hotels—and their charges.

There are a few things that the newcomer to camp-life will do well to remember. The site should be preferably on an elevation, and in an open space, with a water supply convenient. Sites are to be had for the asking, and few farmers will refuse such accommodation for a motor car and a light tent.

With the introduction of the Primus stove wood fires are now unnecessary, and the danger of damaging crops or trees is, therefore, greatly reduced.

Few campers will look forward to sleeping on groundsheets, but for the expenditure of a few shillings comfortable camp-beds, which can be folded up to occupy less space than an ordinary rug or blanket, are now available. A sleeping-bag or a pair of blankets, temporarily stitched into the form of a sleeping bag, will ensure plenty of warmth at night.

Food should be taken as far as possible in tins, particularly sugar, salt, pepper, and all dry stuffs, while bread and cheese should be wrapped in a damp cloth, and also carried in a tin box, and the meat, wrapped in muslin, can be hung on a convenient tree, out of the reach of animals. Before striking camp, all papers, tins and rubbish should be collected, a hole dug by the fence, and placed in there and covered with several inches of soil. Thoughtless acts may cost the owner of the land big sums of money, and it is, therefore, expected that campers, in their own interests, will appreciate the facilities extended to them and to others, and put the landholder to the least trouble possible.

ACCIDENTS AND SOME CAUSES.

During the past week I was the witness of two very annoying accidents, and, in both instances, damaged coach-work and crushed mud-guards were the results. Ordinary road courtesy would have prevented these accidents and the unnecessary expenditure which resulted. Coming down Dawson street a few days ago, a trader's van, with covered-in hood, without any warning whatever, turned into the traffic stream from its position by the footpath, where it had been at rest, seriously damaging the mud-guards and coach-work of an oncoming saloon car, which was occupying its correct position on the roadway.

A similar instance occurred in Mount street the following day. In this case a private car drew out from the side-walk, and cut into the line of traffic, bumping into and injuring a small two-seater. There was no indication that the car, which had been standing at the footpath, was about to draw out.

These avoidable accidents are becoming very common in Dublin, and they are due entirely to carelessness on the part of drivers. Nowadays one meets on the road drivers, both women and men, who are "too tired" to give even a signal when changing the course of their cars, or to blow their hooter coming up to and passing a corner or cross-street, a practice which very frequently ends in serious accident.

The necessity for the driver of a car to indicate clearly and distinctly his intention of leaving the line of traffic, or the side-walk, is vital to the safety of the roads.

Another dangerous practice which seems to be growing is that of overtaking another car on the left instead of the right, in conformity with the rule of the road. This is a most reprehensible proceeding, which is liable to cause the most serious accidents. It is a practice indulged in by those whose driving shows the difference between good and bad manners on the road.

It is of interest to mention in this connection that the Irish Safety First League, which was established some time ago, will hold a Safety First Parade, the object of which is designed to familiarise the public with the causes of various accidents, and to point out to pedestrians, drivers and others the cause and effect of negligence and carelessness, on next Wednesday in the streets of the city. It will start from St. Stephen's Green (E.), and proceed by way of Grafton street, Dame street, Capel street, Parnell square, O'Connell Bridge, and Brunswick street to Merrion square.

Petrol in Ulster has been reduced from 1s. 8d. per gallon to 1s. 7½d.

HUDSON "Great Eight"

A car of novel and fascinating design and unmatched riding qualities. Hudson's greatest achievement. 10 body types on 2 chassis lengths. Very wide choice of colours. PRICE FROM **£380** Freight Extra

ESSEX Challenger

Speedy, smooth, supremely comfortable. Excellent braking and steering. 8 beautiful body types to choose from. The greatest 6-cyl. value offered. PRICE FROM **£275** Freight Extra

EASY PAYMENTS ARRANGED.

18 STEPHEN'S GREEN
DUBLIN: Phones 61983 61984

P. J. TRACY LTD.

Distributors for Irish Free State.

Over 20 years ago

when the motor trade was in its infancy this firm was specialising in motor engineering—particularly repair work—and that lengthy experience of this important branch is at the service of all and sundry. When you want a really difficult job properly tackled and finished in a masterly way, communicate with

Ashenhurst, Williams & Co., Ltd.,
TALBOT PLACE, STORE ST., DUBLIN,
Agents for
Leyland Lorries and Buses.

FIAT CARS SERVICE PARTS REPAIRS

ALL THE LATEST MODELS IN STOCK

ANDREW J. DOYLE,
51 SOUTH KING STREET.

MONEY, PARTNERSHIPS, ETC.

ADVANCES on Deeds, Shares, Endowment Policies, post-dated Cheques.—Wachman, 30 Drury street. T

CASH advanced at 66 Middle Abbey street; strictly private. 24 E

CHARTERED or Incorporated Accountant, some practice and income tax experience, Wanted as Partner, view opening Office; particulars confidential.—N 567, this office. 7 E

DRAPERY—Partner, with moderate Capital, Wanted to join a genuine Cash Business in fine situation in trade attached; good prospects. Replies treated in confidence.—N 427, this office. 9 E

INVENTOR of very useful appliance would like to form Company; £200 required. Full particulars, N 538, this office. 10 B

LOANS granted on moderate terms.—F. Toohey, 5 Fownes street, Dame street, Dublin. Phone, 62128. 5

LOANS and Property Mortgages arranged privately.—Charles A. Haigh, Ulster Bank Chambers, 3/4 Lower O'Connell street, Dublin. Telephone 4301. 25 3

LAND Agent, with both country and Dublin House and Ground Rent Property, seeks a Partner; established; business preferred. Address "Z 2447, Agent," this office. 7 E

PARTNERSHIP required by young business man with genuine concern; capital £500 to £1,000.—N 276, this office. 7 E

PARTNER required (to manage Dublin Branch, small shorthand typing concern), with Interest in Firm Publishers and Advertising Contractors; must invest £400; investigation courted. Address, first instance, "Z 2522, Partner," this office. 8 F

PARTNERSHIP desired in a Going Concern, or alternatively Executive Position, permitting scope for development; manufacturing concerns preferable.—N 568, this office. 9 E

SECRETARY Accountant, Male, 29, engaged preparing Final Chartered Institute Examinations, seeks position Accountant, Commercial, Insurance or Solicitor's Office; highest references, security.—N 462, this office. 7 E

WANTED, Partner, Tailoring, Outfitting, best part Talbot street.—N 424, this office. 8 F

WANTED, Partner, to develop Horticulture Business, in the South of Ireland. Having a turnover of £25 week, sleeping or active. Address "Z 2543, Partner," this office. 10 F

£5 £500 advanced privately on approved personal security of borrowers at an extremely low rate of interest; loans can be repaid by small instalments if desired. Call or write for particulars, B. Freeman and Co., 3 Garfield street, Belfast. T

HOTELS AND RESTAURANTS, OFFICIALS, SERVANTS, ETC.

POSITIONS VACANT.

HOTEL—Young Lady required, General Assistant, able to take charge in manageress's absence; one who understands cooking preferred. Address "Z 2470, Assistant," this office. 10 B

REQUIRED immediately, general Assistant for seaside hotel. Apply, with copies of references, to Address "Z 2536, Assistant," this office. 10 F

WANTED immediately, experienced Waitress, city hotel. Apply Matron, Irish Times Employment Registry. 10 F

WANTED, a good Cook (general) for hotel near Dublin; wages £30. Address "Z 2557, Cook," this office. 10 F

WAITRESS, experienced, Wanted for Sunday.—Broadway Soda Fountain, Esplanade, Bray. 10 F

EMPLOYMENT WANTED.

A MANAGERESS—Young Lady, R.C., capable, energetic, prior provincial Hotel. Address "Z 2417, Manageress," this office. 9 E

A COOK and Waitress or Housemaid, both experienced, excellent references; anywhere. Address "Z 2554, Cook," this office. 10 F

HOTEL, Restaurant or Club—First rate Woman requires post, Manageress, Housekeeper or Linen-keeper; good needlewoman; quick and economical carver; highest reference. Address "Z 2496, Manageress," this office. 9 A

MANAGERESS or Assistant Manageress, excellent long reference, experienced office and all hotel routine.—N 454, this office. 9 A

MEDICAL APPOINTMENTS.

ASSISTANT, shortly disengaged, desires engagement, Locum or permanency; strict T.T. Address "Z 2507, Assistant," this office. 9 A

ASSISTANT (qualified) desires Locum or Part-time; excellent references.—N 584, this office. 10 B

ASSISTANT, part time, required, city medical hall. Apply N 551, this office. 10 B

APPRENTICE Wanted, high class Pharmacy, 3 year term; no fee; outdoor; small salary; Catholic. Address "Z 2538, Apprentice," this office. 10 B

CHEMIST'S Apprentice—Wanted, young Man who has passed Prelim. to serve three years, indoor or outdoor, as may be arranged. Apply to J. Moloney, M.P.S.I., Tipperary. 9 F

FOR Sale, Medical Hall, Munster; £1,500; banker's reference please. Address "Z 2462, Medical Hall," this office. 8 F

FOR Sale, Medical Hall, in Carnew, Co. Wicklow. Going Concern; good house and garden, freehold; moderate price. Apply Harrison, Chemist, Carnew. 9 F

FOR Sale, Dental Mechanic's Chest and some Specimen Dentures. Address "Z 2548," this office. 10 F

HONOURS Licentiate (Lady) requires appointment, or will Buy good Business. Address "Z 2516, Lady," this office. 9 A

NOTICE.

IN addressing envelopes covering replies to advertisers in this paper great care should be taken to include the catch word, when same is given, after the Office Number, thus: "Z 20, Housemaid," should be carefully written upon the envelope. T

JUNIOR Assistant required, indoor; medical hall, Leinster town. Address "Z 2565, Assistant," this office. 10 B

LANDUDNO—Convalescent Patients received; sunny, quiet surroundings; personal attention; doctor's reference. Apply Sister, 36 Rosmoyle Crescent. 5 E

LOCUM, disengaged shortly, desires engagement; entire Ireland. Address "Z 2424, Locum," this office. 9 A

LOCUM—Wanted, qualified Chemist, country, for night in August. Address "Z 2481, Locum," this office. 9 A

LOCUM, free August, capable, trustworthy, desires engagement. Address "Z 2547, Locum," this office. 10 B

MATERNITY Patients received into Private Nursing Home, previous and during; moderate terms. Outdoor cases attended.—12 Seville place, Dublin. 'Phone

IRISH TIMES COLUMN FOR NEW BOOKS AND NEW EDITIONS.

To be published on Tuesday.

A BOOK OF IRISH REMINISCENCE OF WONDERFUL INTEREST.

TO RETURN TO ALL THAT

BY

Alfred Perceval Graves, Litt. D.

THIS is the autobiography of Alfred Perceval Graves, carrying us back to the year 1846, and abounding in the good stories which one would expect from the author of "Father O'Flynn." As the originator also and fosterer of many successful movements—literary, musical, and educational—he belongs to a large number of different circles which will be specially interested in one or more of the phases of this useful and genial life. His songs, written with Sir Charles Stanford and others, have brought him many admirers in the musical world. As the father of Robert Graves, the author of "Good-bye to All That," Philip Graves and Charles Graves, he naturally has something to tell about his talented sons, who have made reputations as poets, soldiers and journalists.

Large cr. 8vo., with Illustrations, 7/6 net.

AT ALL BOOKSELLERS.

THE TALBOT PRESS, LTD.

89 TALBOT STREET, DUBLIN.

BOOKS OF THE WEEK

AN ACTOR'S REMINISCENCES.

My Memoirs. By Sir Frank Benson. London: Benn. 21/- net.

THE tutor who told the young Frank Benson that he "sprawled so much over his work" might have had this volume in view; for here Sir Frank sprawls delightfully over three hundred pages. No one who has ever spoken with Sir Frank Benson could believe that his sprawling could be either graceless or purposeless. The athletic actor, who takes prodigiously long walks at the age of seventy, and undertakes a new theatrical touring enterprise at an age when others think of "the pension," can be trusted to make his sprawling both interesting and effective. No more delightful book of memoirs is likely to be published this year than "My Memoirs," and everyone who is even remotely interested in the theatre should hasten to make its acquaintance.

SIR FRANK BENSON.

"I must plead guilty to possessing but little art or aptitude for the making of books." Sir Frank Benson need have no doubts of his ability to make a good book, and the man who won the famous "odd event" for Oxford against Cambridge, in 1881, "was asked to play for England at the inception of international lawn tennis," and founded the famous Benson Shakespearean Company, is now one of the most interesting of memoir writers, in an age when everyone from fifteen to one hundred and fifteen engages in that often profitable, but tactless, industry. This year he is making his farewell tour, and the many thousands who will visit the theatres in all the leading towns of both islands can do nothing better than read this excellent account of the great actor, who is also a great man.

"Though our records and traditions for two centuries were interwoven with the family histories of most of the prominent Quaker families of England," says Sir Frank of his family, "I am especially proud of my descent from the aforementioned poacher who was hung, of the ancestor who helped one William Wordsworth to build a Roman Catholic chapel in the Lake district, and of the athletic records of the family in every kind of sport." Sir Frank's brother, Godfrey, now Lord Charnwood, will, doubtless, express somewhat different preferences when he comes to publish his memoirs, but in Lord Charnwood's own writings a hint of the family inheritance is occasionally given. No more fascinating account of childhood is available than the chapter in this book, in which Sir Frank Benson permits himself to muse upon "the golden age," when he and his brothers and sisters played at Indians, and were terrified by a game-cock perched upon a gate they wished to open. "And still, in fancy . . . by the fireside, or in the watches of the night, the old starling taps against the nursery window, and the skylark sings triumphant as he soars above the downs."

OXFORD—AND THE THEATRE.

In the Oxford of Jowett and Butcher, Green and Toynbee, it was T. H. Green who attracted the youthful Benson. There is much of Green's thought and influence about Sir Frank himself, although rugged is hardly the word that one would use nowadays to describe it. In Green's group was the excellent Arnold Toynbee, and such notable men as Earl Grey, Lord Asquith, Lord Grey of Falloden, Milner, Curzon, Wise, Spring Rice, Rennell Rodd, Rashdall, Sidney Lee, Lord Olivier and E. T. Cook. It was in the company of such men that the young Frank Benson developed his athletic talents, and suggested his artistic career on the stage. "From the first," he says, "I must have been rather a theatrical child. I was always being turned on to recite for the amusement of a nursery audience. My repertoire included: 'Friends, Romans, Countrymen,' 'The Quality of Mercy,' and a little poem from a red cotton handkerchief, which ended with: 'Says Farmer Gruff, I've had enough, I'll det a tat and till 'em.' This poem appealed to me because it earned me threepenny bits, and dealt with mice, whose thieving incursions ranked high among life's entertainments for us children." Thus, it would appear that not only was the actor in the nursery, but the actor-manager who could manage his elocution to suit the flow of threepenny bits. From the O.U.D.S. he went to study for the stage, and, "under Walter Lacey and Creswick, I came into direct touch with the school of the Keans, Kembles, Macready, Glover and Young." Having been told that his voice was unsuited for an actor it was Ellen Terry who again gave him confidence to proceed with his stage ambitions, and ultimately he secured a place at the Lyceum with Irving and Ellen Terry. "I would give ten years of my life to see myself act, that I might learn what to avoid," that was the desire of Ellen Terry as the desire of Sir Frank Benson. It was from the simple beginning at the O.U.D.S. and the training of Irving and Terry that the Bensonian tradition was to grow, and, in 1883, the first definitely Benson Company took the stage. During the forty-seven years that have since elapsed the name of that company has spread to every part of the world, and its fame is such as is likely to outlast even that of much more pretentious actor-managers. The full story of that famous company is given in Sir Frank's most charming chapters, and it is a story of which he may well feel proud. If he still is very proud of turning the scales for Oxford in the famous athletic contest, he may be equally proud of having made Shakespeare popular in a world where his work was greatly neglected, when it was not caricatured. To-day he is still doing that great work, and if he has more assistance now than was at his disposal nearly fifty years ago, he is himself mainly responsible for it.

BABEL.

Babel; or The Past, Present and Future of Human Speech. By Sir R. Paget, Bart. London: Kegan Paul. 2/6 net.

ACCORDING to Sir Richard Paget, the importance of clarifying our speech cannot be overrated, since, by speech, thought and the communication of thought are accomplished, and an inadequate language of necessity must hamper gravely our means of expression and intellectual evolution.

The author traces spoken language back to its earliest beginnings, and discusses the gesture theory and possible duration of words, while he shows many analogies throughout the world in "Sign Languages."

He points out also the grave danger that lies in the overloading of our vocabulary with homophones, or words of a similar sound, but totally different meaning—for instance, fan, and "fan," the American for fanatic, or enthusiast. The necessity for standardising English is urged strongly, and a careful censorship of words and spelling advocated, by which the language, jealously "formed" and constantly enriched, shall become, and endure, a perfect medium for the expression of the most profound thought and exalted ideas.

Sir Richard is to be congratulated on his clear exposition of a great problem.

NORTHCLIFFE.

Northcliffe. By Hamilton Fyfe. London: Allen and Unwin. 10/- net.

THE history of Lord Northcliffe is the story of the modern popular Press, and he who reads Mr. Hamilton Fyfe's book will learn many other things besides the life story of one of the great figures of English journalism. Alfred Harmsworth had many excellent qualities; he was wise, far-seeing and steadfast of purpose; his work for humanity was great, and many thousands to-day employed in journalism or newspaper offices owe their present prosperity and improved conditions to him. Yet sometimes we are reminded of Huxley's famous metaphor on Retzsch's painting, "Satan Playing Chess for a Human Soul." In place of Satan Huxley has substituted his own idea of a Deity, while the stakes are success in life.

To the skilful player the odds are paid with an overflowing generosity by the calm, strong angel, while the incompetent is ruthlessly checkmated, without haste or remorse. So it was with Alfred Harmsworth; to those that served him well he was the soul of generosity; others relentlessly were jettisoned. With all his boyish high spirits and geniality, there was a touch of cruelty.

He visited America many times and learned to know the people, an experience that proved invaluable in later years. Of them he said, referring to the supposed relationship between the two countries: "Cousins; no more cousins than Chinese and Japanese! Our cousins are the Germans. That's why we can't get on with 'em." With Americans he appears always to have got on well, while they in turn regarded him "with friendly interest." His attitude towards "the most distressful country" is of great interest now. "There would be no Irish question if there were prosperity in Ireland," he declared again and again. "Let them harness their rivers and create white coal, as we are doing in Newfoundland. Let them encourage the building up of industries. No one but a few politicians will be any better off for the political independence of Ireland, though, of course, that will come. Everyone in the country will be better off when there is more employment, when more money circulates, when wages rise as the opportunities for work increase."

The War brought out all the latent qualities in Northcliffe. From the very beginning he was "out to conquer." Victory eventually would come, but it would be bought dearly. He threw his vast energies ceaselessly into the cause, and it was his influence that insisted on the appointment of Lord Kitchener as War Minister.

The War is over—and so is the life of this wonderful man. He had worn himself out in his country's service. A world tour soon followed, from which he returned sick. Rapid mental decay followed, and at the height of his fame and prosperity, while still a comparatively young man, passed away Alfred Harmsworth, Lord Northcliffe.

THE DINOSAUR.

"The Dinosaur in East Africa." By John Parkinson. London: Witherly. 12/6 net.

PERHAPS, the most wonderful period in all the world's history was that infinitely remote age, the Secondary Mesozoic, or, as it is sometimes called, the Age of Reptiles, on account of the giant size and wonderful development of these creatures, now long extinct.

The dominant type of animal everywhere, these vast reptiles or dinosaurs, were the autocrats of the world, and, as time passed, they became far more numerous, and many new species arose.

Largest of all this order is the group usually called Sauropodous Dinosaurs, on account of their possession of five toes and their habit of walking in the ordinary manner. These creatures, in the case of the Diplodocus and the Brontosaurus, often exceeded sixty or seventy feet in length, and stood fifteen or sixteen feet at the shoulder.

In his book Mr. Parkinson seems to clothe these long-dead remains with flesh. His vivid descriptions sweep away the mists of antiquity, and one views again, in mind, the vast arena where these beasts lived, bred, and died. Overwhelmed by a flood, perhaps slain by foes, or hopelessly bogged in some quicksand, suffocated in herds, large and small, slayer and slain, lie in vast bone deposits, and their remains now are given up to a curious world after some 60,000 years.

The discoveries do not end here; there are remains of Pterosaurs, the strange winged reptiles of this long-vanished world, and shells of long-extinct types, a very primitive mammal, a crocodile, and a very distant cousin of our existing sturgeon have been found. The list is not yet exhausted; and, apparently, further excavation is likely to bring great reward to the fortunate discoverer. We trust that some new find will be the occasion for another book from the entertaining pen of Mr. Parkinson.

PUBLICATIONS RECEIVED.

ART AND AESTHETICS.

The Water Colour Drawings of Thomas Bewick. By D. Croal Thomson. London: Lockett Thomson. Edition de Luxe, £3 13/6 net. Ordinary Edition, £1 10/- net.

BIOGRAPHY AND HISTORY.

Martin Luther: A Destiny. By Lucien Febvre. London: Dent. 10/6 net.

To Return to All That. By A. P. Graves. London: Cape. 7/6 net.

The Life of Michael Kelly. By S. M. Ellis. London: Gollancz. 25/- net.

FICTION.

The Street Paved with Water. By Almey St. John Adcock. **White Fast.** By Edgar Wallace. **Fire of Youth.** By Margaret Pedler. **Fishes All Alive.** By Madge S. Smith. Hodder and Stoughton. 7/6 net apiece.

Delicate Friend. By E. Charles Vivian. **The Valiant Jester.** By Maribel Edwin. Ward Lock. 7/6 net apiece.

Martin Make-Believe. By Gilbert Frankau. **The Inheritor.** By E. F. Benson. **Voodoo.** By John Esteven. Hutchinson. 7/6 net apiece.

Q.E.D. By John Brock. **The Viper.** By Hulbert Footner. **The Craig Poisoning Mystery.** By A. Fielding. Collins. 7/6 net apiece.

The Devil's Jig. By Robert Paye. The Bodley Head. 7/6 net.

Drama of Mount Street. By Hermione Flatau. Hurst and Blackett. 7/6 net.

Rose Anstey. By Ronald Fraser. Cape. 7/6 net.

The Complete Human Boy (an omnibus volume). By Eden Phillpotts. Hutchinson. 7/6 net.

Aviva. By Richard Fisher. Selwyn and Blount. 7/6 net.

MISCELLANEOUS.

Reminiscences of Augusta Becher (1830-1868). Edited by H. G. Rawlinson. London: Constable. 12/- net.

Family Origins and Other Studies. By J. Horace Round. London: Constable. 25/- net.

Poverty and the State. By Gilbert Slater. London: Constable. 12/6 net.

Fair Perthshire. By Hamish Mills. London: The Bodley Head. 15/- net.

Travels in Normandy. By Roy Elston. London: Bell. 7/6 net.

British Birds. By F. B. Kirkman and F. C. R. Jourdain. London: The Bodley Head. 21/- net.

From David Copperfield to David Blaize. University of London Press. 2/- net.

Down Shoe Lane. By James Douglas. London: Herbert Joseph. 5/- net.

The Mental Development of the Child. By Karl Bühler. London: Kegan Paul. 8/6 net.

The Atlantic. By Stanley Rogers. London: Harrap. 7/6 net.

Bengal Lancer. By Francis Yeats-Brown. London: Gollancz. 9/- net.

Love and Sunshine in the East. By Janet Aldis. London: Herbert Joseph. 12/6 net.

Midi.i's Notebook. By B. M. Sneyd-Kynnersley. London: The Bodley Head. 7/6 net.

Horse Lovers. By Lieut.-Col. Geoffrey Brooke. London: Constable. 7/6 net.

Burgundy. By Stephen Gwynn. **The English Lakes.** By W. T. Palmer. **London Town.** By Sidney Dark. London: Harrap. 7/6 net apiece.

Setters: Irish, English and Gordon. By W. Ingle Bepler. Manchester: "Our Dogs" Publishing Company. 5/- net.

Cook's Travellers' Handbook to Normandy and Brittany. London: Simpkin, Marshall. 8/6 net.

For Joan of Arc. By Marshal Foch and others. London: Sheed and Ward. 7/6 net.

Sligo. By Jack B. Yeats. London: Wishart. 6/- net.

My Case for Empire Free Trade. By Lord Beaverbrook. London: The Empire Crusade.

POETRY AND DRAMA.

The Road of Poplars. By Vernon Sylvaine. **Chances.** By Walter Lindsay. **An Evening on Dartmoor.** By Noel Munro. London: Deane. 2/6 net apiece.

A SPIRITUALIST'S SWAN SONG.

The Edge of the Unknown. By Sir Arthur Conan Doyle. London: Murray. 7/6 net.

"THE Edge of the Unknown" possesses a melancholy interest, in that its publication occurred just before the author's lamented death. It differs from the mass of spiritualistic treaties; for it is a definite attempt at a scientific statement and explanation of certain problems. Yet, unassailable though its arguments and plausible though its theories are, it somehow fails to convince, exactly as many advocacies of the highest order have failed to convince in other spheres. The logical mind accepts the argument, but instinct—or the broader light of reason—refuses to accept the conclusion. In this book the author discusses virtually every aspect of spiritualistic phenomena. The most important essay definitely is that entitled "The Shadows on the Screen," wherein is proposed the curious, and not exceptionally irrational, theory that the "ether," in which the whole material universe is embedded, is, as it were, a "most tenuous jelly—with quivers and thrills"; immobile, because it is too fine to be influenced by wind or any coarser material; and capable of receiving a permanent impression of some great mental agony or stress which it makes manifest by sight or sound to those who are sufficiently sensitive to receive the impression. Under an emotional crisis the subject throws off a "thought-form," which, embedded in the immobile "ether," remains in the same locality permanently. Hence arises the influence exerted by certain places over visitors or residents, which varies in degree of intensity according to the sensitivity of the recipient. It is, at least, a theory worthy of argument and answer.

SIR A. C. DOYLE.

THE FOUNDING OF THE KODAK FIRM.

"George Eastman." By Carl W. Ackerman. London: Constable. 24/- net.

MR. ACKERMAN has given us an excellent biography of George Eastman, the originator of all the Kodak products and the man who became a multi-millionaire thereby and then gave away the bulk of his fortune to education and to his employés. He started life as a clerk in an insurance office at a salary of three dollars a week when he was fourteen years of age, and during his first year saved thirty-four dollars.

He took up photography as a hobby, made his own plates, and took out his first patent. Then he set up as a manufacturer of plates. Events moved rapidly, and before long he was at the head of the most famous photographic business in the world.

During the War he went wholeheartedly into the Allied cause, and invested many millions of pounds with the Governments concerned. Moreover, he placed the resources of his firm at the disposal of the United States Government. At the same time he was unloading many of his millions for the benefit of the Massachusetts Institute of Technology (contributed under the name "Mr. Smith"), the University of Rochester and other institutions. One year he discovered that he had given away more than his income to educational institutions.

His hard work in the beginning of his struggle, when he slept in his factory and was awakened by an alarm clock in time to stir his emulsions, his thrift, his straight dealing, his immense conceptions of a world-wide organisation, his treatment of his employés, all make healthy study for business men on this side of the Atlantic. Mr. Ackerman has devoted five hundred pages to his study of this great man, and we may say safely that he could not have left out one of them.

RECENT FICTION.

Fire Below. By Dornford Yates.... Hodder and Stoughton. 7/6 net.

Printer's Devil. By Clemence Dane and Helen Simpson. Hodder and Stoughton. 7/6 net.

Behind the Lines. By W. F. Morris. London: Bles. 7/6 net.

The Wooden Woman. By Alexander Townsend. Heinemann. 7/6 net.

EVERYBODY must know by this time that it is a risky thing to marry a Queen or a Grand Duchess of one of those small and uneasy States such as Ruritania, or Reichtenburg. Nevertheless, Mr. Yates's hero did so, and at once became entangled in a web of intrigue spun by human spiders that were bloodthirsty and unprincipled. The strange and trying adventures of the English husband of the Grand Duchess when he enters the web in order to release her friend are truly exciting; and it speaks well for the "bull-dog breed" of that hero that he came safely out of the many horrible situations in which he found himself. The author's method of writing about such things is pleasantly stimulating; it is only when the peasant girl Lelia comes into the story that it follows the rules of all stories about Reichtenburg, or Ruritania, and becomes sentimental to a degree that makes it rather unconvincing. Nevertheless, it is a good yarn.

* * * * *

THERE have been comparatively few really successful collaborators in the long lists of novelists. Clemence Dane and Helen Simpson are among the latest, and their partnership, as illustrated by the two books they have produced, is a happy one. In "Printer's Devil" they give us the story of the mysterious death of an elderly lady who established, and successfully worked, a publishing business. The story concerns itself with a group of her immediate friends; the poet whose first book put her business upon its feet and incidentally brought fame to the writer, two of her faithful employés and the girl to whom one of them is engaged. The plot of the whole thing is provided by the writing of indiscreet reminiscences by the poet—reflections of the past that may well cause uneasiness in the hearts of most of his friends. This manuscript is rejected by the publisher, who knows it to be unworthy; and almost immediately she is killed. The actual writing of these authors is a delight, and, no matter how much one may detest an ordinary pun, one is forced to chuckle over the few gems that appear on these pages and to wonder which of the collaborators is responsible for them.

* * * * *

NO doubt, Mr. Morris held that it behoved the author of "Bretherton" to be Brethertonian, even as it behoved a Napoleon to be Napoleonic. To a large extent he has succeeded in his new novel, and "Behind the Lines," if not quite so enthralling as "Bretherton," at least is a first-class yarn and makes fewer demands upon our credulity than its predecessor made.

It is based upon those sorry fragments who deserted from their units and lived like Ishmaelites where they might behind the lines. The story tells how a gunnery officer by mischance finds himself among these folk, and how at last he escapes in an emergency under a dead man's name to his own kind again. "Behind the Lines" is a great story; but, somehow, although its craftsmanship is better than that of "Bretherton," its inspiration is less.

* * * * *

A RATHER unusual story told well, "The Wooden Woman" deals with the men of the sea. It is written around their quaint superstitions, especially about their conception of "the sailor's woman," who is never allowed aboard a ship, and the wooden woman carried on her bowsprit. There is some fine character sketching, and a strong, forceful telling of a strange story of the most terrible things of the sea. It is out of the ordinary among novels.

CHURCH OF IRELAND.

SYNOD ELECTIONS.

The following is the result of the elections:—

DIOCESE OF DUBLIN—GENERAL SYNOD.

Clerical—The Ven. R. Stewart, Chancellor N. J. D. White, D.D.; Rev. E. C. Hodges, B.D.; the Very Rev. H. B. Kennedy, B.D.; Canon G. A. Chamberlain, B.D.; Canon A. E. Hughes, Precentor E. H. Lewis-Crosby, B.D.; Canon J. Connell, Precentor D. F. R. Wilson, Canon T. W. E. Drury, Canon W. M. Gibbon, Canon J. W. Crozier, Rev. E. U. Sullivan, Rev. E. J. Young, B.D.; the Very Rev. H. J. Lawlor, D.D.; Canon W. Baillie, Rev. E. H. F. Campbell, Rev. H. G. Forde, Rev. D. H. Hall, B.D.

Supplemental—Rev. C. C. W. Duggan, B.D.; Rev. W. C. G. Proctor, B.D.; Rev. T. C. Hammond, Rev. J. T. Cummins, Rev. R. H. Bodel.

Lay—Mr. Justice FitzGibbon, Sir John W. Moore, M.D.; Sir W. J. Smyly, M.D.; Right Hon. Lord Glenavy, Mr. J. A. Maconchy, Sir Thomas Robinson, Mr. A. T. Barber, Mr. W. E. Thrift, S.F.T.C.D.; T.D.; Mr. A. D. Price, M.A.I.; Mr. W. M. Jellett, K.C.; Mr. R. B. McVittie, M.D.; Mr. F. D. Darley, Mr. F. W. Price, K.C.; Mr. W. G. Wakely, Mr. R. E. P. Culverwell, S.F.T.C.D.; Mr. P. H. Grierson, Mr. G. W. Shannon, Mr. T. O. Graham, M.D.; Mr. William Ireland, Mr. J. M. Butler, Mr. R. C. Orpen, Mr. E. J. Gwynn (Provost of Trinity College), Mr. J. S. Vaughan, LL.D.; Mr. K. C. Bailey, D.Sc., F.T.C.D.; Mr. A. Marrable, Mr. L. E. Steele, Right Hon. Earl of Meath, C.B.; Mr. H. S. Guinness, Mr. R. J. C. de Veran, K.C.; Mr. B. C. Waller, Mr. C. St. G. Orpen, Mr. G. W. Walker, K.C.

Supplemental—Mr. E. H. Alton, F.T.C.D.; T.D.; Mr. S. D. Budd, Mr. W. Chamney, Mr. T. P. Le Fanu, C.B.; Mr. A. H. S. Orpen, LL.D.; Mr. R. Peacocke, M.D.; Mr. W. Perrin, Sir Robert W. Tate, F.,T.C.D.; Mr. D. Horgan, LL.D.; Mr. A. D. Orr.

DIOCESAN COUNCIL.

Clerical—The Ven H. Stewart, the Very. Rev. H. B. Kennedy, B.D.; Canon J. Connell, Rev. E. J. Young, B.D.; Precentor E. H. Lewis Crosby, B.D.; Rev. E. G. Sullivan, Canon A. E. Hughes, Canon G. A. Chamberlain, B.D.; Chancellor N. J. D. White, D.D.; Canon W. M. Gibbon, Rev. T. A. Harvey, B.D.; Canon J. W. Crozier.

Supplemental—Rev. C. C. W. Duggan, B.D.; Rev. R. H. E. Campbell, Rev. D. H. Hall, B.D.; Rev. J. T. Cummins.

Lay—Mr. J. A. Maconchy, Sir John W. Moore, M.D.; Mr. A. T. Barber, Sir Thomas Robinson, Mr. W. E. Thrift, S.F.T.C.D., T.D.; Mr. Justice FitzGibbon, Mr. A. D. Price, M.A.I.; Mr. P. H. Grierson, Right Hon. Lord Glenavy, Mr. C. St. G. Orpen, Mr. J. M. Butler, Mr. G. W. Shannon, Right Hon. Earl of Belmore, D.L.; Mr. K. C. Bailey, D.Sc., F.T.C.D.; Mr. F. W. Price, K.C.; Mr. W. Ireland, Mr. B. C. Waller, Mr. R. Clive Brooks.

Supplemental—Right Hon. Lord HolmPatrick, D.S.O., M.C.; Mr. J. S. Vaughan, LL.D.; Right Hon. A. Jameson, Mr. C. G. Gamble, Mr. W. J. Good, Mr. D. Horgan, LL.D.

BOARD OF EDUCATION.

Clerical—Rev. W. Anderson, Rev. D. C. Green, B.D.; Canon A. E. Hughes, Canon J. Connell, Rev. H. G. Forde, Canon H. K. Moore, D.D.; Rev. W. Bailey, Rev. E. C. Hodges, B.D.

Lay—Mr. J. A. Maconchy, Mr. A. D. Price, M.A.I.; Mr. A. T. Barber, Mr. G. W. Shannon, Mr. W. E. Thrift, S.F.T.C.D., T.D.; Mr. P. H. Grierson, Mr. C. Bailey, D.Sc., F.T.C.D.; Right Hon. Earl of Belmore, D.L.

DIOCESE OF GLENDALOUGH.

GENERAL SYNOD.

Clerical—Canon W. M. Weir, Canon A. D. Moore, Ven. A. J. Johnston, B.D.; Rev. J. S. Wylie, Canon J. S. Long.

Supplemental—Rev. E. W Greening, B.D.; Rev. E. L. B. Barker, Rev. F. J. Rainsford, B.D.

Lay—Major E. H. C. Wellesley, His Honor J. H. Moore, Mr. W. H. Hinde, Mr. A. W. Irwin, Mr. W. F. Kirkpatrick, Mr. T. A. Tombe, Mr. A. S. Manning, Mr. R. Sandys, Rt. Hon. Earl of Wicklow.

Supplemental—Mr. F. B. Barton, Rev. W. F. Boyle, Mr. J. F. Cowper, Major E. A. T. Bayly.

DIOCESAN COUNCIL.

Clerical—Ven. A. J. Johnston, B.D.; Canon W. M. Weir, Rev. J. S. Wylie, Canon A. D. Moore, Canon J. S. Long, Rev. E. L. B. Barker, Rev. E. W. Greening, B.D.

Supplemental—Rev. D. H. Gilbman, Rev. F. J. Rainsford, B.D.; Rev. W. R. Scully.

Lay—Major E. H. C. Wellesley, Mr. A. W. Irwin, His Honor J. H. Moore, Mr. T. A. Tombe, Mr. W. H. Hinde, Rev. W. F. Boyle, Mr. H. Sandys, Mr. W. T. Kirkpatrick, Mr. A. S. Manning, Mr. R. E. Follett-Jones, Mr. F. B. Barton, Mr. J. F. Cowper, Rt. Hon. Earl of Wicklow, Mr. E. F. L. Klis.

Supplemental—Mr. W. C. Metge, Mr. J. Neale, Major E. A. T. Bayly, Mr. T. Annesley.

BOARD OF EDUCATION.

Clerical—Canon A. D. Moore, Canon W. M. Weir.

Lay—Major E. H. C. Wellesley, His Honor J. H. Moore.

DIOCESE OF KILDARE.

GENERAL SYNOD.

Clerical—The Very Rev. H. N. Craig, Ven. G. W. Peacocke, Chancellor E. W. Clover, B.D.; Precentor G. F. Graham, Rev. G. J. Wilson.

Supplemental—Canon J. R. Goff, Rev. P. W. Coster, Prebendary Kitching.

Lay—Lt.-Colonel C. L. Graham, Major H. E. de Courcy Wheeler, Mr. W. A. Lanphier, Mr. G. Leycester Penrhyn, Mr. T. Wade, Lt.-Colonel T. G. de Burgh, Captain T. G. Gordon, His Honor Judge Wakely, K.C.; Mr. A. Aylmer.

Supplemental—Mr. A. A. Odlum, Major W. McGee, Mr. G. Wolfe, T.D.; Major E. F. C. Medlicott.

DIOCESAN COUNCIL.

Clerical—The Very Rev. H. N. Craig, Chancellor E. W. Clover, B.D., Ven. G. W. Peacocke, Precentor G. F. Graham, Rev. G. J. Wilson, Canon J. R. Goff.

Supplemental—Prebendary C. R. Kitching, Rev. P. W. Coster, Rev. H. S. M. Poer.

Lay—Lt.-Colonel C. L. Graham, Mr. W. A. Lanphier, Mr. G. Leycester Penrhyn, Major H. E. de Courcy Wheeler, Captain T. G. Gordon, Mr. T. Wade, Major W. McGee, Major R. F. C. Medlicott, Capt. C. D. Palmer, Mr. A. A. Odlum, Mr. J. E. R. Joly, Mr. S. Bratton.

Supplemental—Mr. T. V. Powell, Mr. J. C. Price, Mr. A. K. Sargent, B.A.I.; Mr. W. P. Gill.

BOARD OF EDUCATION.

Clerical—Chancellor E. W. Clover, B.D.; Precentor G. F. Graham.

Lay—Lt.-Colonel C. L. Graham, Mr. G. Leycester Penrhyn.

DUBLIN CIRCUIT COURT.

CO. WICKLOW COLLISION.

£325 DAMAGES AGAINST AN AUCTIONEER.

(BEFORE JUDGE GLEESON AND A JURY.)

Mrs. Nora Griffiths, widow, 26 York road, Kingstown, claimed from Mr. F. W. Whyte, auctioneer, 21 Dawson street, Dublin, damages for personal injuries and injury to her motor car, resulting, as she alleged, from the negligence of the defendant in the driving of a motor car on 2nd June, 1929, near Kilmacanoge, Co. Wicklow.

Defendant denied negligence. It was stated on his behalf that he was driving towards Dublin from Wicklow. A car was in front of him going in the same direction, and in front of the first car were some cyclists. The latter commenced to ride abreast, and the first car pulled up so suddenly that, in order to avoid running into it, defendant pulled aside to go ahead of it, and so the accident occurred.

The jury found for the plaintiff and awarded her £325 damages. They also awarded £20 to Nora Griffiths, a daughter of the plaintiff, aged fourteen years, who was also in the car at the time of the accident, and who received a severe shaking.

Mr. Wood, K.C., and Mr. William Black (instructed by Mr. James Fagan), appeared for the plaintiff; and Mr. T. V. Davy (instructed by Messrs. Duggan and O'Reilly), appeared for the defendant.

NO TRESPASS.

CO. DUBLIN ACTION DISMISSED.

(BEFORE JUDGE ROCHE.)

Judgment was delivered in a case in which Isabella Rothery, Woodside, Barnaculla, Co. Dublin, sued Margaret O'Neill, who resided at the same place, for damages for alleged trespass on a piece of land or yard at Woodside, and for an injunction restraining further trespass.

The judge dismissed the action, holding that there was no trespass by defendant.

Mr. Lynn (instructed by Mr. J. W. Lane), appeared for plaintiff; and Mr. Cawley (instructed by Messrs. O'Hanlon and Robinson), for defendant.

Judge Davitt presided at a sitting of the Civil Service Compensation Commission at 69 Merrion square, yesterday, when further applications were heard for non-established Civil Servants who had been transferred to the Free State Government under the Treaty, and who were subsequently dismissed.

CABINTEELY CHILD'S DEATH.

An adjourned inquest was held by Dr. Brennan, Coroner, on Josephine Teevan, aged 6 years, Cabinteely, who was brought to Monkstown Hospital, and died there. The inquest was opened and adjourned in order that certain organs of the body might be examined. Yesterday, Mr. O'Toole, of the State Laboratory, gave evidence that he had examined the organs and some sweets and crayons sent with them, and had found no poison. Dr. E. T. King, Stillorgan, stated that he and Dr. Hicks had held a post mortem, and were of the opinion that death was due to gastro-enteritis, but did not know what caused it. The Coroner returned a verdict in accordance with the medical evidence.

It is announced that an arrest has been made in connection with the attempt to explode an infernal machine in the chimney of the Soviet Legation in Warsaw last April. Nothing has been allowed to transpire with regard to the identity of the person arrested or as to the circumstances in which the arrest was made.—(Reuter.)

It's a great, buoyant tyre, this new Pathfinder. Tough as they make them. Built, obviously, for wear. The sort of tyre you pick on sight.

And it's the fastest selling tyre on the market today because, along with this quality, its price is substantially lower than you usually pay for such a tyre.

If your car needs a new tyre for the holidays, don't buy until you've had a look at the Pathfinder. Go to a Goodyear dealer. See what a deep, tough tread this tyre has, note the massive buttresses down the sidewalls, and the broad surface in contact with the road to make wear unusually slow.

To produce such a tyre at such a price is a real triumph of tyre-engineering—of Goodyear design and British workmanship.

Look at these Pathfinder Prices:

	£ s. d.		£ s. d.
26x3·50 (3·50-19) -	1 8 6	700x80 -	1 5 3
27x4·40 (4·40-19) -	1 18 6	710x90 -	1 12 0
30x4·50 (4·50-21) -	2 2 0	30x3½ -	1 15 0
29x5·00 (5·00-19) -	2 7 6	32x4½ -	3 14 9
30x5·00 (5·00-20) -	2 15 3	30x5 (H.D.)	5 1 3

(Tubes similarly low-priced)

GOODYEAR

Factories in: England, Australia, Canada and United States

The Goodyear Tyre & Rubber Co. (Great Britain), Ltd. (Incorporated in England), 10, Henry Place, Dublin. Telegrams: Gotyruco, Dublin. Telephone: 44533

Healing that shadows the shave

Even the sharpest razors will leave hundreds of minute abrasions. Not seen, but felt.

Using Gibbs Shaving Cream there is no after-shaving tenderness. The saturating, water-bubble lather softens every hair in the beard. This ensures a clean, smooth shave.

Then in the razor's wake, comes cool, healing comfort—leaving the face refreshed, the skin soft and supple. This is the Cold Cream filtering into the pores as the lather is put on. The sweep of the razor completes a cold cream massage. Gibbs makes a joy of a job.

Gibbs

SHAVING CREAM

The Cream of Shaves

1/9 and 1/3 per tube.

Sole Agent for Irish Free State.

F. Roberts Hipwell

8 Cope St., Dublin.

GSir21

Round the World Cruise

See the World's wonders on this fine Cruise! 163 days of luxurious travel, packed with interest and delight. Visiting China, ancient and wonderful, with its walled cities and dynastic tombs, Japan in Blossomtime, fragrant and beautiful, Siam with its glistening temples and golden spires, Sumatra, Java, Straits Settlements, exotic, colourful, interesting; Algeria, Egypt, India, Hawaii, Panama, Cuba, &c., &c. Empress of Australia (22,000 tons oil burner) leaves Southampton 14th November, Monaco 16th December. Reserve now.

Write for World Cruise Book

CANADIAN PACIFIC

World's Greatest Travel System

10 Westbourne Place, Cobh.

or Local Agents Everywhere.

Always carry Canadian Pacific Travellers' Cheques—Safe and Convenient.

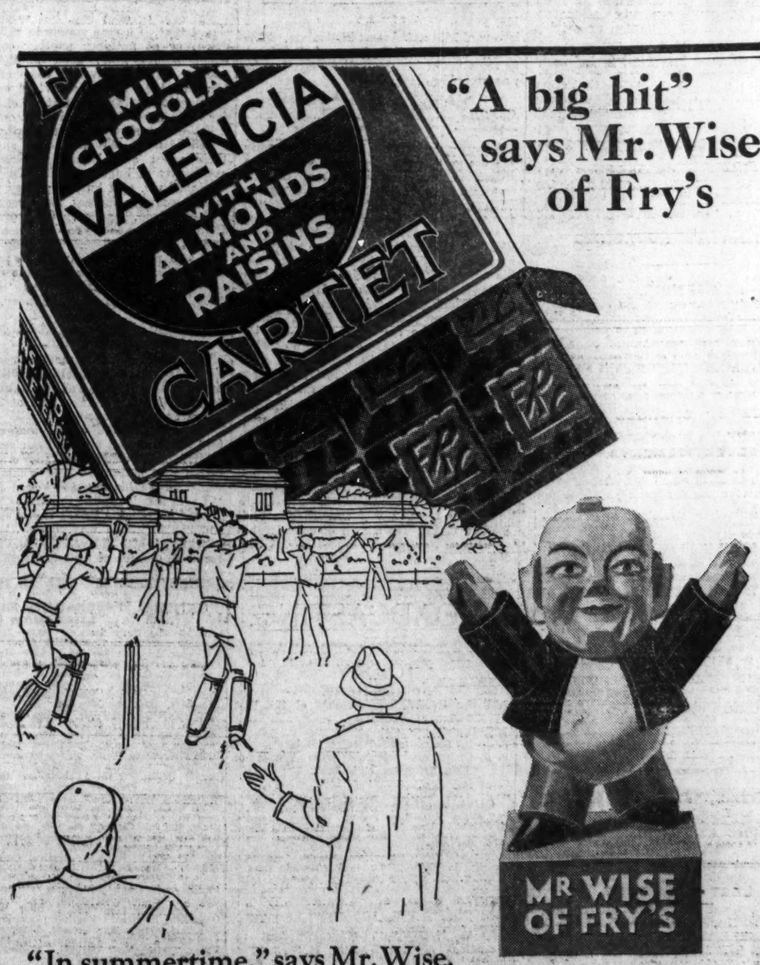

"A big hit" says Mr. Wise of Fry's

"In summertime," says Mr. Wise,

"The biggest hit is made by Fry's,

"Cartets put up a record score,

"For everybody asks for more."

There are many varieties of Fry's Cartet Chocolate to suit all tastes—plain or milk, with or without nuts or raisins. Also Fry's world-famous Chocolate Cream and other delicacies.

6D

Fry's Regd. CARTET Trade Mark Chocolate

FC 22—125 B

Issued by the House of Fry, Established 1728

WEIGHING ST. PAUL'S BY A TAPE MEASURE.

FASCINATING TASK OF A CHARTERED SURVEYOR.

DIFFICULTIES OF THE DOME.

By A Special Correspondent.

LONDON, Wednesday.

WHEN the King entered St. Paul's Cathedral and once again declared it open for the nation, he was welcomed not only by high officers of the city and the church, but by those artisans whose craftsmanship, under expert guidance, has made the Cathedral safe and sure for further centuries.

There was not present, however, a man who has done great work in the restoration of London's finest monument. He is Mr. J. E. Drower, a London chartered surveyor, whose task it was, among many others nearly as important, to estimate the weight of the dome.

Apart from his published conclusions—the majority of them being highly technical—Mr. Drower has been shy of talking of the role he played. But to-day I urged him to do so, and he consented.

"You may be surprised to know," he told me, "that during the whole of the six months I was estimating weights in St. Paul's I never once used a balance or a weighing machine. My tools were a rod, a rule and a tape measure. I crawled into corners, I discovered new orifices and I found myself faced time and time again with all sorts of difficulties, but these were overcome and every measurement can be verified.

"For one thing, there were few drawings in existence relating to the details of construction, and none from which measurements could be taken. Had there been my task would have been much easier.

"Again, when it came to applying the factor of weight to the measurements, it was found that the text-books disagreed sometimes considerably. For instance, different beds of Portland stone differ in weight. Stones even from the same bed diminish in weight from year to year as they dry out (a long process) and those inside a building will weigh less than those outside, where they are exposed to rain and moisture. In the end an average weight was found which must be very near indeed to the truth."

A GLAMOROUS TASK.

"Let me give you some idea of what faced me when I began. You see this table here? It has the usual four legs, drawers, brass handles and top. We know how much a cubic foot of mahogany weighs. We know the weight of brass. If I wished to discover the weight of this table—I am supposing that I cannot use a weighing machine—I would take measurements, and, from the knowledge I have of wood and brass weights, determine to a few ounces its weight in avoirdupois, but it would be a long and difficult process. 'Take measurements' is the phrase I used. Yet even with a table that is not so easy as it appears. There are mouldings and carvings to take into account, and all sorts of irregular shapes to be estimated.

"Multiply the obstacles to be overcome in the weighing of this table by a few thousands, and you will realise what it was I set out to do. I do not claim that I have done anything miraculous, or that any other properly qualified quantity surveyor could not have done. Quantity surveyors every day estimate colossal weights. My task had a glamour about it because—well, because it was done in St. Paul's, and because all the time I was brought into close contact with the fruits of Wren's genius.

"Three things struck me forcibly apart from the æsthetic side of the matter:

"The scientific distribution of weights and stresses;

"The splendid brickwork of the great cone; and the

"Care taken in design to see that every inch of material should do what was expected of it, although both material and workmanship occasionally failed to reach the necessary standard."

In one of the reports issued by an expert committee Mr. Drower's calculations are summarised.

THE WEIGHTS.

These show:	Tons.
1. Total from top of cross to top keys of great arches	23,098
From top of keys of great arches to top of plinth 4ft. 2in. above church floor level	28,116
2. Total from top of cross to church floor plinth	51,214
From church floor plinth to underside of foundations	16,056
3. Total weight upon earth ascribable to the weight of the dome and its supports	67,270

Mr. Drower does not know exactly how many separate calculations he made, but he believes that they run well into the thousands. He is also confident that his estimates are accurate enough for all practical purposes. "I may be a few tons out," he said to me, "but what does that matter when you are dealing in stupendous weights?"

Mr. Drower is 77 years of age, and his career is distinguished, even in a profession which has a reputation for nurturing distinguished men. In 1915 he was appointed Assistant Director of Army Contracts in Charge of Works—a post he held until after the Armistice—and he organised the Department of Building Materials Supply for the Ministry of Munitions, becoming its first director.

He is a Fellow of the Royal Astronomical Society, an honorary corresponding member of the Associations of Surveyors, both of France and Belgium; while in connection with his Vice-Presidency of the International Congress of Surveyors he was made an Officer d'Academie of France.

TAKEN ILL AT RACES.

LADY ALLERTON AMONG SUFFERERS.

Several people were taken ill suddenly at the Bibury Races at Salisbury during the last race yesterday afternoon. They were medically examined on the course, but their condition was such as to necessitate their removal to Salisbury Infirmary.

Four were taken in the city ambulance. Others were removed in private cars.

Salisbury doctors were hurriedly summoned and found the patients to be suffering from some form of gastric trouble. Six women and one man were detained.

Their names are as follows:—

Lady Allerton, Mr. and Mrs. Bainbridge, Mrs. Grainger (senior) and Mrs. Grainger (junior), Mrs. Sealy Green, wife of the hon. veterinary surgeon of the course, and Mrs. Anning.

Another, Mrs. Garton, of Wellow, near Romsey, Hants, was suddenly taken ill in a Salisbury garage to which she had gone for her car, and she was conveyed home in the city ambulance.

Lady Allerton is the wife of Lord Allerton, whom she married in 1926, and is the daughter of the late Mr. J. R. Hatfield, of Thorp Arch Hall, Yorkshire.

Lord Allerton, the third of his line, is a nephew of the Right Hon. Sir Stanley Jackson, Governor of Bengal, who was formerly Chairman of the Unionist Party organisation, and in earlier days won fame as a cricketer.

The Bibury meeting was attended by the Duke of Gloucester, who rode in the Members' Welter Plate.

AN IRISHMAN'S DIARY.

Horses' Names : A Long Bridge : Tales of George IV. : Warrenpoint. A Bee in a 'Bus : Scailtin : An Australian Cricketer. Curious Dublin.

Tales of George IV.

Your reference to the centenary of George IV. reminded me, writes a correspondent, that, in spite of his many faults, this monarch occasionally showed the saving grace of humour. As Prince of Wales he once received a communication from a certain waiter at the Cocoa-Tree Club, which began as follows:—"Sam, the waiter at the Cocoa-Tree Club, presents his compliments to the Prince of Wales." Next day the Prince went to the club, called Sam aside, produced the document and drew his attention to the introduction. "You know, Sam," he remarked, "this may be all very well between you and me, but I shouldn't advise you to try it on with the Norfolks or the Arundels."

Another story that has lingered in Ireland about George IV. concerns his arrival at Howth in 1821. The news of the death of Napoleon had just arrived, and the harbour master of Howth, in welcoming the King, hastened to acquaint him with the news. "I have the honour to inform Your Majesty," he said, "that Your Majesty's greatest enemy has passed away." "Has she, by Heaven?" was the Royal comment.

Historic Doubts.

The recent arrival in New York of a manuscript purchased in London, over 400 years old, and found in an ancient library in Spain, giving an account of the life and voyages of Christopher Columbus, and stating that he was born in Milan, tends to shatter the belief or tradition long held about the birthplace of Columbus. What schoolboy has not learned that Genoa claims the honour of having been the birth-place of the illustrious discoverer of the New World? Now it seems that Milan is to be awarded that distinction. Columbus's life was written by his second son, Ferdinand, and surely he might be expected to know the place of his father's birth. Vanity, indeed, is supposed to have made the filial biographer distort many of the facts of his great sire's life, and there is a curious inexactness about others which one might think ought to have been well known to a person so intimately acquainted with the subject of his biography. The date of the birth of Columbus is uncertain to the extent of twenty years or more. Though 1446 is usually given as the probable date, other years, from 1435 to 1456, have been mentioned as that in which he first saw the light, and so far from his having been born on Italian soil some claim that he was a Spaniard. His memorable discovery of the New World was made on the morning of October 12th, 1492, but he never knew the real vastness of his discovery.

Questions of Old Standing.

Some of the questions raised over Columbus are of old standing. Washington Irving, in his well-known life of Columbus, discusses the place of his birth, but among the places whose claims he considers Milan does not come in for special mention. Owing to the rival pretensions of other States to the honour of having given birth to the great navigator, three Commissioners were appointed by the Academy of Sciences and Letters of Genoa, in 1812, to consider their claims. The result was a voluminous report in favour of Genoa. The Genoese themselves were undecided whether their hero was born in the city itself, or some other part of their territory, but the arguments for the city are stronger. Irving gives the year of the birth of Columbus as "about 1435," which he defends, though there is much evidence that it is some eleven years too early; but Mr. Filson Young gives several reasons in favour of 1451 as the most likely date. This would make Columbus not much over forty at the time of his great discovery, but he was probably older.

Scailtin.

A correspondent writes:—Some twenty years ago three young men were on a pedestrian tour in the West of Ireland. One day, after a fatiguing tramp of twenty Irish miles, they did not reach their destination till darkness had fallen, and it so happened that the vocalist of the trio, who had enlivened the toilsome mountain journey by singing, had completely lost his voice. The farm-house where they passed the night was owned by a kind-hearted lady, who, taking compassion on the voiceless youth, suggested a jug of scailtin, as she called it, but made the victim promise to take every drop of what she would bring. As soon as all were under the blankets the kindly hostess came, producing a quart jug of steaming odorous liquid. The sufferer, as promised, drank it off. He awoke at noon the next day, having completely recovered his voice. On inquiry I obtained the recipe: a big cupful of whiskey, or, preferably, "poteen," four ounces of unsalted butter, six eggs; the jug being filled with boiled new milk and kept constantly stirred. In the olden time, I was told that a good scailtin maker was a man of considerable repute, and in great request in his own district.

A Funny Bridge.

If anyone had told me that there existed in Ireland a bridge two miles long I should have been distinctly surprised, but certainly not convinced. Yet, if sign-posts are to be believed, I have actually crossed this super-bridge—and done so in less than a minute. Motoring from Carrick-on-Suir to Kilkenny, I was just about to cross the river when my eye caught sight of the sign-post—Kilkenny, 24 miles. I sped across the bridge, and on the opposite side was another sign-post, which bore the unbelievable words: Kilkenny, 22 miles. It was certainly the shortest two miles I have ever driven.

A. E. Kippax.

Alan Kippax was an automatic selection to appear on the Australian XI. in the third Test match at Leeds to-day. This New South Wales batsman is one of the senior members of the touring side, having been born in 1900. Like so many of the Australian visitors, he is a sports outfitter by profession. At a period when the Australian selectors were adverse to employing youth, which is now serving them so finely, the non-inclusion of Kippax in the 1926 team was much criticised. Despite a recommendatory 271 against Victoria, the possession of a nervous temperament argued against his selection with effect. In 1928, at the age of 28, he received his first international recognition, and played throughout the Test series "down under," scoring a century in the third Test. His nervousness has now disappeared—in token of which there is the world's record last-wicket stand of 307 made with Hooker against Victoria. During the present tour Kippax has showed his value as a mainstay of crumbling defences. His sixty odd out for Australia's first innings total of 144 in the Nottingham Test, coupled with a valuable innings when his side totalled 118 against Lancashire in May, attest his worth as a defensive cricketer.

A. E. Kippax.

A Bee in a Bus.

Some of the passengers in a city bound 'bus the other day went through much stress of mind because of a bee that, if not actually "in the bonnet," at any rate, shared with the driver the small glass compartment in front of the 'bus. It was not a bumble bee, but one of those busy-bodies that, on the slightest provocation, sting anyone that may annoy them, consciously or otherwise. Apparently, the driver annoyed that bee by his mere presence in that glass cage; and it divided its attention between efforts to get out through a narrow opening, and irritable attacks upon the man who drove. People who sat in the front portion of the 'bus watched in horrified silence, and wondered uneasily what exactly would happen if the bee really made itself felt. Every time the prisoner came near his face or hands the driver put on a spurt of extra speed—a futile precaution, after all. When, at last, the bee escaped through the opening in the glass window those who had watched its manœuvres breathed a sigh of relief.

A Knot on the Pathway.

Not one, or even two, but several, declared that, if a man stands to look up or down, or at nothing, another comes to stand beside him; then another and another until a crowd of some enormity has collected. Preposterous! A crowd in the daytime fails to interest me only in so far as to get away from it, but one night a little knot of people on the pathway lay ahead of me. All men, they sucked at their pipes and looked at something, apparently of huge interest. That crowd intrigued me, so I hurried; every moment it was growing larger; more men came, looked, stood, smoked. They overflowed the pathway on to the road. I nearly ran, and at last got there. Tiptoeing was no use, so I peeped between elbows; a break somewhere, and I saw a simple slab, let into a building near the ground. "Erected, 1930," it informed all and sundry.

Macklin's Retort.

There have been few more sarcastic men than Macklin, the celebrated Irish actor, and it is said that he was admirably suited in his character for the part of Shylock, which was his favourite.

On one occasion a well-known divine told Macklin that he had been grossly insulted by a tradesman, who had flatly called him a liar. "And what did you reply to the blackguard?" said Macklin. "I told him," replied the divine, "that a lie was one of the things that I dared not commit." "And why, doctor," retorted Macklin, "why did you give the fellow so mean an opinion of your courage?"

Names of Horses.

Mr. St. John Ervine now confesses that he never had read the racing news until a few days ago, when it caught his eye as he worked at a cross-word puzzle. The thing about it all that struck him most forcibly, he says, is the choice of silly names for the horses by those who are responsible. People who know tell us that those names are a subtle blend of good old family names, but sometimes it is very hard to make that out. The Valley of Fear is a most unsuitable name for any horse, Mr. Ervine thinks; while Gaga, Venetian Blind and Don't are labels that a racehorse well might resent. Oh for a Monocle does not convey much to the mind of an ordinary person, and seems a ridiculous name for an intelligent animal.

There have been many queerly christened Derby winners of the past. In the year 1789 Skyscraper won the race. Whisker, Lapdog and Spaniel were winners some years after that; then the names of the horses showed a tendency to become more dignified. Emilius, Plenipotentiary, Orlando, Surplice, Caractacus, all won the Derby during the nineteenth century. Comparatively recently, Cicero, Orby, Gainsborough, Papyrus and Coronach all proved that a silly name is not a necessity for a successful racehorse.

Warrenpoint.

Unlike the more northerly resorts, it seems that Warrenpoint is content to leave its visitors to find satisfaction in the scenery of Carlingford Lough, and not much else besides. A tourist centre, like an army, marches on the stomach of its units to success. It is not surprising, therefore, that the excursion trains run so cheaply and with such enterprise from Belfast to Warrenpoint are sparsely patronised; for, if the experience of a friend of mine may be taken as typical, Warrenpoint is not playing up. No attempt seems to be made to supply attractive teas at reasonable prices, and the plain tea is both expensive and deadly dull. On a dullish day my friend was left to eat as he might in the dim recesses of a lightless dining-room. The central square of the town was occupied by a rather sad merry-go-round, which spoiled the appearance of the site. My friend found that others like himself were visiting the place partly with a view to a future stay there on a longer holiday, and he agreed with those others that, while he was determined to explore the waterways and mountain heights, Warrenpoint should certainly not be his headquarters.

The Newspaper Placard.

I cannot say when newspapers first began to issue broadsides or sheets announcing their principal contents; but the practice must be a century old. Such a method of advertising is obviously a mere development of the use of posters which were common in pre-newspaper days. The first posters were properly so called; they were notices posted on the posts that once separated the footpath from the roadway—or, at least, indicated where the footpath might be supposed to be. These bills or posters are often alluded to in seventeenth century literature. Hermione, in "The Winter's Tale," says that her guilt has been proclaimed "on every post." Plays were announced in the same way. Pepys says he went out to see what play was to be acted, but found none upon the post, because it was Passion week. New books and pamphlets were announced by these early posters. Gay, of "Beggar's Opera" fame, speaks in his "Trivia" of this poem being—

"High raised on Fleet Street posts, consigned to fame
This work shall shine, and walkers bless my name."

All kinds of advertisements were similarly posted, as well as police notices and descriptions of criminals. The newspaper placard has now become one of the innumerable modern developments of an old practice.

Belleek.

Visitors to Bundoran should try to go to the famous pottery at Belleek near by. One crosses the border, by the way, in order to get there; but the officials are reasonable, and one may take a car as far as the gate on the other side of the river, which is divided in half by the border line at that place.

One wonders whether in any other modern works the same quietness and peace could be found. There is virtually no noise, and most of the skilled workers seem to be too deeply engrossed in their delicate hand-work to indulge very much in conversation. "In every room it is the same; the door opens into an airy place where absolute silence evidently is considered to be the best atmosphere for the job in hand. Each of those rooms is as well lighted as an artist's study, and most of the windows look out upon the river, whose friendly voice can be heard all the time in that quiet pottery.

QUIDNUNC.

BROADCASTING.

TO-DAY

CHIEF ITEMS.

6.30—An Eye-Witness Account of the Test Match (Manchester).
7.15—Vaudeville (Midland).
8. 0—In Temple and Theatre (Dublin).
9. 5—Orchestral Selection from Works of Liza Lehmann (Midland).

DUBLIN (2RN)—413 Metres.

1.30-2.0 p.m.—Time Signal, Weather Forecast, Gramaphone Concert. 6.0—Gramaphone Concert. 6.15—The Children's Hour: Sheila Murray, Annie Fagan, Eamon O Dochartaigh. 7.30—Time Signal. 7.30—Gardening Talk: G. O. Sherrard. 7.45—Val Vousden in Variety. 8.0—In Temple and Theatre (2RN Series). Station Orchestra, Selection: Semiramide Opera (Rossini); John Lynskey, Aria from Barber of Seville. Reg. for the town's fanctotum (Rossini) (Ricordi). Station Orchestra: Selection from Moses in Egypt, Oratorio; John Lynskey, Aria from Stabat Mater. 8.45—Mme. K. McCaffrey (soprano), Old Songs: Violets (E. Wright) (Ricordi); The Garden of Sleep (L. de Laura) (Metzler); In Old Madrid (Trotere); Love's Old Sweet Song (Molloy) (Boosey). 9.0—Daphne Farrell (violin): Minuet from unaccompanied sonate (A. Marchot); Dance Espagnole (Granados-Kreisler) (Schott). 9.10—The "Top Knots" Concert Party. 9.50—Gramaphone Recital. 10.30—Station Orchestra. 10.30—Time Signal, Weather Forecast and close down.

BELFAST—242.3 Metres (1,238 Kc.).

10.15-10.30—The Daily Service. 12.0—Organ Music by Herbert Westerby, relayed from the Grosvenor Hall. Belfast: Rêve Angelique (The Angelic Dream) (Rubinstein, arr. Lemare); Morning (Grieg, arr. Pearce); Bells o' Somerset (Jan Read); Dreams (Harold Soull); Gavotte ("Mignon") (Ambroise Thomas, arr. Archer); Chant Soloncl (Ketelbey). 12.30-1.0—Gramaphone Records. 4.0—Bob Miller's Dance Band. 5.0—Statistics: M'Comb (Contralto). 5.15—The Children's Hour. 6.0—Mr. E. Powell-Owen: "Just now in the Poultry Yard." 6.15—National Programme. 7.45—An Orchestral Concert: The Symphony Orchestra, conducted by E. Godfrey Brown: Overture, "The Mastersingers" (Wagner). 7.55—Terry O'Connor (Violin) and Orchestra: Concerto in G minor, Op. 26 (Max Bruch). 8.15—Evelyn Gibb (Soprano): Like to the Damask Rose (Elgar); by thy banks, gentle Stour (Boyce); Indian love song (Delius); Elegy (Massenet). 8.37 — Orchestra: Prelude, L'Après midi d'un Faune (A. Faun's Afternoon) (Debussy). 8.37—Terry O'Connor: Slav Fantasy (Dvorak, arr. Kreisler); "Che Gouln" (arr. Papadjo); Madrigale (Simonetti). 8.49—Orchestra: First Characteristic Waltz (Chabrier); March Paraphrase ("Men of Harlech") (German). 9.0—National Programme. 9.40—Irish Variety: Ethel Lewis (Soprano); Richard Hayward (traditional Irish songs, sung in the manner of the roads); Ernest A. A. Stoneley (Violin); Mrs. Rooney of Belfast; Radio Quartet. 10.30-11.0—Dance Music: Sibbald Treacy's Rhythm Kings, relayed from the Northern Counties Hotel, Portrush.

NATIONAL PROGRAMME—261.3 Metres (1,148 Kc.). 1,554.4 Metres (193 Kc.).

10.15—The Daily Service. 10.30—Time Signal, Weather Forecast. 10.45—Miss Arnot Robertson: "Holiday Hints on Packing." 12.0—Marie Wilson (Violin) and Henry Bronkhurst (Pianoforte). 12.30—Organ Recital by Leonard H. Warner; Elsie Phillips (Contralto). 1.30-2.30—Gramaphone Records. 4.0—Light Music: Moschetto and his Orchestra, from the May Fair Hotel. 5.15—The Children's Hour. 6.0—Mr. E. Powell-Owen: "Just now in the Poultry Yard." 6.15—Weather Forecast. 6.30—An Eye-Witness Account of the Test Match at Leeds. 6.40—The Foundations of Music: Bach's Keyboard Music, played by Edward Isaacs. 7.0-7.20—"Research and Discovery"—VI.: Mr. Gerald Heard. 7.25—"Labour and International Affairs"—V.: Professor A. E. Zimmern (from Geneva). 7.45—A Brass Band Concert: The Horwich R.M.I. Band, conducted by W. Wood; Norman Walker (Bass). 9.0—Weather Forecast. 9.25—"People and Things," the Hon. Harold Nicolson. 9.40—A Light Symphony Concert: National Orchestra of Wales (leader, Louis Levitus), conducted by Warwick Braithwaite: Festival Overture (Giannoni); Serenade No. 1, in D (K.100) (Mozart). Walter Widdop (Tenor) and Orchestra: Song of the Road ("Hugh the Drover") (Vaughan Williams). Orchestra: Symphony No. 3, in A minor ("Unfinished") (Borodin). Walter Widdop and Orchestra: Siegfried's Death ("Götterdämmerung") (Wagner). Orchestra: Prelude, L'Après midi d'un Faune" ("A Faun's Afternoon") (Debussy); Tone Poem, "Bacchanal" (Reger). 11.0-12.0 (1,554.4 m. only)—Dance Music.

LONDON REGIONAL—356.3 Metres (842 Kc.).

12 noon—Lunch-Hour Music. The Midland Wireless Orchestra. Conducted by Frank Cantell. Stanley Blower (bass). 1.15 p.m.—Light Music. Moschetto and his Orchestra, From the May Fair Hotel. 2.15-3.0 p.m.—Organ Recital by Leonard H. Warner. 5.15 p.m. (London)—Dance Music: Billy Francis and his Orchestra. 5.15 p.m. (Midland)—The Children's Hour. 6.0 p.m.—London. 6.15 p.m.—Weather Forecast. 6.40 p.m.—Organ and Violin Recital. Gilbert Mills (organ), Frank Cantell (violin). 7.15 p.m.—Vaudeville. 8.30 p.m.—"Behaviour of Apes"—II. Dr. S. Zuckermann. 9.5 p.m.—The Music of Liza Lehmann. The Midland Wireless Augmented Orchestra (Leader, Frank Cantell). Miranda Sugden (soprano), Alice Vaughan (contralto), Geoffrey Dams (tenor), James Howell (bass). 10.15 p.m.—Weather Forecast. 10.20 p.m.-12 midnight (London)—Dance Music.

MIDLAND REGIONAL—479.2 Metres (626 Kc.).

12.0—Lunch-Hour Music: The Midland Wireless Orchestra. Conducted by Frank Cantell. Stanley Blower (bass). 1.15—London Regional. 2.15-3.0 London Regional. 5.45—The Children's Hour. 6.0—London Regional. 6.15—Weather Forecast. 6.40—Organ and Violin Recital. Relayed from the Church of the Messiah, Birmingham. Gilbert Mills (organ), Frank Cantell (violin): Adagio (Haydn); Minuet (Loeilly, arr. Burmester); Andante Cantabile, Opus 11, (Tchaikovsky); Rigaudon (Monsigny, arr. Hermann); Berceuse ("Jocelyn") (Godard); The Londonderry Air (arr. O'Connor Morris); Minuet in A (Mozart, arr. Adlington). 7.15—Vaudeville (London Regional Programme). Clive Penn-Dando Rulbert, Enid Trevor, Paul England, Pat Paterson-Pearson Bros. (Syncopated Duets), Whaley and Ferguson (the celebrated coloured comedy couple). Norman Long (a song, a joke, and a piano), Mario de Pietro (banjo and mandoline solos), Florrie Forde, who will sing throughout this Programme the songs she made so famous. Supported by Gershom Parkington Saxophone Orchestra. 8.30—London Regional. 9.0—Midland News. 9.5—The Music of Liza Lehmann. The Midland Wireless Augmented Orchestra. Miranda Sugden (soprano), Alice Vaughan (contralto), Geoffrey Dams (tenor), James Howell (bass). Orchestral Suite, "The China Cupboard." Introduction; Sabot Dance (Delft); Pekin; Wedgwood; The Toby Jug; Dresden; Finale. Song Cycle, "In a Persian Garden." Orchestral Suite, "Cobweb Castle": In the Owl's Turret; Fly away, Ladybird; By the Sundial; A Legend; Evensong. 10.15—Weather Forecast. 10.30-11.0 — London Regional.

MANCHESTER—376.4 Metres (797 Kc.).

10.15—The Daily Service. 10.30-11.0—National Programme. 4.0—An Orchestral Concert, relayed from Parker's Restaurant, Manchester. Parker's Restaurant Orchestra: Conducted by Laddie Clarke. Annie Chadwick (soprano). 5.15—The Children's Hour: I'm the King of the Castle. 6.0—The Cradle of the North—III. Lt.-Col. C. R. B. Seats, C.M.G., F.S.A.: "The Influence of the Anglian Conquest and the Northmen" (from Newcastle). 6.15—National Programme. 6.30—An Eye-Witness Account of the Test Match. 6.40—National Programme. 7.45—A Brass Band Concert (National Programme): The Horwich R.M.I. Band, Conducted by W. Wood. 9.0-11.0—National Programme.

CATERING FOR THE TOURIST.

HISTORICAL PAGEANTRY AT SEASIDE RESORTS.

The Dublin Committee of the Irish Tourist Association will inaugurate on Monday next, at Kingstown, a series of historical pageants which mark a distinct advance in the efforts to cater for tourists in this country. The Committee have secured the co-operation of the Development Committee in Kingstown and the Urban District Councils at Bray and Howth, and the combined efforts of these bodies will be directed to making a success of the enterprise.

The three resorts have been selected as the first places in which to begin co-operative amusements for tourists, because they are already well organised, and can afford special facilities to ensure the success of the entertainments; it is hoped in time to extend the idea to other places, such as Skerries and Lucan. Mr. Meghen, Commissioner for Bray and Howth, and Mr. Doody, Secretary of the Dun Laoghaire Development Committee, are the moving spirits in the project, and the services of Madame Bannard Cogley have been secured.

THE FARM IN JUNE.

PROMISE OF FAIRLY GOOD HARVEST.

CATTLE IN EXCELLENT CONDITION.

During the first three weeks of June the weather in the Irish Free State was uniformly very warm and dry all over the country, and by the end of that period the crops, particularly turnips, were showing the effects of the lack of moisture. Turnips also suffered severely from attacks of the fly, which in many cases caused such injury to the young plants as to necessitate re-sowings. Water for cattle also became scarce towards the middle of the third week. On the 19th, however, the long spell of dry weather was broken by a violent thunderstorm, accompanied by a heavy downpour of rain, which fell in every part of the country almost continuously for twenty-four hours. This change considerably relieved the situation.

Thereafter until the end of the month the weather was intermittingly dry and rainy, with a fairly warm temperature, conditions which gave an impetus to growth, and by the end of the month all vegetation was in a reasonably forward state. During the month farmers were principally engaged in the after cultivation of potatoes and root crops generally, including also the resowing of the turnip crop in certain places, and in the saving of turf for winter fuel. The first spraying of the potato crop was also carried out in many districts towards the end of the month.

PASTURES AND LIVE STOCK.

Fortunately, pastures in most districts were carrying a fairly heavy covering of grass at the beginning of the month and, consequently, did not suffer so severely from the dry spell as might have been anticipated, although growth was considerably weakened, more especially on light soils, by the time the welcome break in the weather took place. Thenceforward the grass grew rapidly, and by the end of the month abundant supplies were in evidence on all pastures.

Live stock were in excellent condition. Young stores showed a marked improvement during the month, and cattle on fattening lands were reported to have put on weight satisfactorily. Dairy cattle were also reported to have made good progress, and gave improved milk yields.

PROSPECTIVE YIELDS OF HAY.

Haymaking began during the second week in June, but the progress of the work was checked by the heavy rains which fell at intervals during the remainder of the month. In some districts in the Southern part of the country most of the first and second crop hay was cut and saved in satisfactory condition. In other districts cutting was suspended for a more favourable spell of weather.

All indications pointed to there being a good crop, and in most cases the reports predicted a yield well above the average. Old meadows which had been grazed late, and which did not look well towards the close of the dry period, benefited greatly by the rains and grew out well, giving promise at the end of the month of a better yield than average.

CEREALS.

Despite the unfavourable conditions under which winter wheat was sown, the appearance of the crop at the end of June was in the main promising. Spring-sown wheat, however, was in many cases rather thin and backward. The oat crop generally was promising. On lighter soils this crop suffered somewhat during the dry spell, but made good recovery later under the influence of the rains. Barley also made good growth. Yields of all cereals promise to be up to the average. Charlock was prevalent, and spraying was resorted to in many districts with marked success.

The area under flax is considerably smaller than last year. During the season the crop grew steadily, and at the close of the month showed no traces of attacks from disease or insect pests. Crops from Dutch seed appeared to be doing better than those from Riga, Pernau, or J.W.S. seed.

THE POTATO CROP.

The potato crop made good progress. The bulk of the crop from the early potato-growing districts was marketed during the month. Prices to growers ruled around 16s. per cwt. up to the middle of the month, but gradually declined to 10s. per cwt. at the close. Some cases of blight appeared in counties on the Southern and Western seaboards, but reports received up to the end of the month indicate that the attack had not become widespread.

During the month the Department of Agriculture issued warnings through the Press, by means of posters, and also, through the courtesy of the Post Office Department, by means of the wireless broadcast, reminding farmers of the necessity of taking timely steps for the spraying of the potato crop. These warnings appear to have had a good effect, as spraying was fairly general in the country at the end of the month. Experience should by this time have proved conclusively to farmers the wisdom of adopting this means of protecting their potato crops, and it is trusted that every grower will take the precaution of spraying at least three times during the season. Full information regarding the method of preparing the mixture and applying the spray may be obtained post free from the Department.

MANGELS, TURNIPS AND SUGAR BEET.

The mangel crop was generally well forward at the end of the month, and the greater part of it had been hoed and thinned. Some damage, inconsiderable in extent, was caused by wireworm, and some farmers were obliged to resow. Turnips received a very serious set-back during the spell of exceptionally dry weather owing to unusually severe attacks of the fly.

Only early sown and well-established crops were able to withstand the attack. Practically all late-sown turnips had to be resown, and in some cases a third sowing proved necessary. Sugar beet made vigorous growth and was very well forward for the season, promising a good crop.

THE CATTLE.

The provincial fairs held during the month were of the usual size for the time of year, with the normal attendance of buyers. The cattle on offer were chiefly of the shorthorn type, with the average supply of Aberdeen-Angus and Hereford crosses. Trade was steady, with a good demand for well-conditioned young stores. Thin and rough animals were difficult to cash. In Dublin market the price of fat cattle had a downward tendency as the month advanced, in sympathy with the weak condition of the cross-Channel markets.

The following quotations represent the average range of prices for the various descriptions of stock on offer at provincial fairs during the month:—

	Price per Head.						Maximum estimated live weight price
	£	s.	d.	£	s.	d.	per cwt.
Calves (under 6 months)	3	2	6	to 4	15	0	—
First-class yearlings (6 to 12 months)	8	5	0	to 10	10	0	—
First-class stores (12 to 20 yrs.)	12	10	0	to 14	10	0	45/0
First-class stores (2 to 3 yrs.)	15	18	0	to 18	10	0	45/0
Fat bullocks and heifers	17	10	0	to 20	0	0	45/0
Best fat cows	15	0	0	to 20	0	0	37/0
Choice spring cows & heifers	18	0	0	to 24	0	0	—
Down calved cows	17	0	0	to 22	0	0	—

SHEEP AND PIGS.

Flocks were maintained in good healthy condition. Lambs also made good progress. No reports were received of outbreaks of liver-fluke or other disease. Shearing was completed during the month and the clip was of average weight. Demand for wool was, however, very slow, with relatively poor prices. At provincial centres washed fleeces made about 9d. per lb. Unwashed about 2d. per lb. less. The fairs held during the month were well supplied with sheep. Export demand for lambs was active. Prices tended to fall as the month advanced. During the month fat sheep ranged from 50s. to 80s. each according to quality, and lambs from 30s. to 50s. each.

The number of pigs on offer at the various fairs and markets held during the month was rather larger than during the preceding month. Demand for suitable bacon pigs was well maintained, but prices fell during the month, as is usual at this time of year, ranging from a maximum of 83s. per cwt. dead weight (62s. 3d. per cwt. on the live weight basis) at the beginning of the month, to 76s. 9d. per cwt. (57s. 6d. live weight) at the end. Bonhams were in plentiful supply at prices ranging up to 50s. each. The breeding stocks were well maintained during the month.

ACTIVE DEMAND FOR GOOD HORSES.

The demand for good horses of all classes continued active during the month, and prices were fully maintained. In County Cork some sales of promising hunters were effected at local show fixtures at figures ranging from £200 to £315 each.

THE MILK SUPPLY.

The favourable conditions during the month were reflected in the milk yields, which were generally reported to have been above the average. Prices at the creamery ranged from 4½d. to 5d. per gallon, with the separated milk returned. Milk collected in County Meath for retail sale in Dublin returned 9d. per gallon to the producers.

IN THE NORTHERN CAPITAL.

Free State Harbours : Trade Depression : "The Twelfth" : Waterworks Enterprise : A Court of Criminal Appeal : Armed Police.

From Our Special Correspondent.

BELFAST, Thursday.

A GREAT deal of interest has been roused in Belfast by the publication of what are said to be the principal recommendations of the Free State Ports and Harbours Tribunal. It seems abundantly clear that the Free State harbours are to be reorganised and improved in accordance with modern conditions, and the plan, in its national aspect, demonstrates the vision and enterprise of the Southern Government. In the North there is discontent in plenty at the neglected condition of the Ulster harbours, but, as money is scarce in the Parliamentary Exchequer, very little can be done in the way of improvement, unless, as the Minister of Finance pointed out some time ago, the ratepayers are prepared to bear an additional burden of taxation. In such a case one must sympathise with the authorities.

THE INDUSTRIAL DECLINE.

The trade slump in the North continues. It is announced this week that two more factories—print works at Dunmurry, near Belfast, and a spinning mill at Drumcairne, County Armagh—are to be closed. The first public intimation that the Dunmurry concern was to close was given in a letter to the Lisburn Board of Guardians on Tuesday, stating that it would be inconvenient for the firm to issue further tickets for medical relief after this week: the company had acted as wardens for the guardians in issuing "lines" for dispensary medical relief. The Drumcairne mill has been paying about £600 weekly in wages, and notice has been given to the workers that their employment will cease on the 11th instant.

Within the past year many industrial undertakings have closed their doors, and, unhappily, the state of affairs does not seem to be improving. At a meeting of the Ballymena Urban Council on Tuesday, Mr. James Henry stated that "there is not a business concern in Northern Ireland making progress at the present time"; and Mr. J. N. Lamont, the chairman, pointed out that a large number of firms had been compelled to shut down. He added that the standard of living must be lowered and taxation reduced, "or the country will be down and out."

ULSTER'S GREAT DAY.

Arrangements have now been completed for the Orange demonstrations which are to be held on Saturday. The Belfast procession will march to Finaghy, a few miles from the centre of the city. There will be numerous gatherings throughout the province, and one across the border, in County Monaghan. The Civic Guards direct the traffic when the Monaghan procession is passing along, with bands playing and banners flying.

The Prime Minister and the majority of his colleagues in the Cabinet are to address various meetings, but none of them is on the programme for the Finaghy gathering, although the Chief Unionist Whip, Captain Herbert Dixon, M.P., is to speak there. It is interesting to note, however, that several Orange representatives from the Dominions will be present. Among them are Dr. L. B. Gibson, of Toronto; the Rev. J. Richmond Craig, from Winnipeg, and Mr. W. H. Mitchell, of New South Wales. They will be supported by a number of local lights of lesser brilliance. Lord Craigavon, who is Grand Master of the Orangemen of County Down, is coming across from England to address the demonstration at Enniskillen, but it is not expected that he will remain here for any length of time.

COMPLIMENT TO BELFAST.

A greatly appreciated compliment has been paid to Belfast by the British Water works Association, whose annual conference was opened at Liverpool a couple of days ago. The Association includes over 200 water authorities, and 886 representatives from Great Britain and Northern Ireland attended the conference. Mr. Robert Scott, J.P., chairman of the Belfast Water Commissioners, was elected vice-chairman of the Association, a tribute which, no doubt, was due to the importance of the Belfast undertaking, as well as to Mr. Scott's own personality. This is the first occasion on which Ulster has been honoured in such a way, and Mr. Scott has received the cordial congratulations of his colleagues.

The conference of the Association next year is to be held in Belfast, and the members will be given an opportunity of inspecting the Silent Valley reservoir, in the heart of the Mourne Mountains—one of the principal show-places in Northern Ireland. Now that the engineering difficulties have been overcome, the work of making the great dam is proceeding satisfactorily, and it should prove of more than ordinary interest to the visitors. The bed of the valley is a vast morass, mingled with glacier deposits, and it was only through the most scientific methods that construction on such a site was made possible. A year hence the scheme will be well advanced, and it should prove an object lesson to the British water authorities when they come.

NORTHERN JUDICIARY.

FINDING FUNDS FOR DE-RATING.

MANY SUGGESTIONS MADE TO COMMISSION.

PROPOSED COUNTY MANAGERS.

The De-Rating Commission met in the Board Room of the Department of Agriculture, Merrion street, Dublin, yesterday afternoon, and heard evidence on behalf of the County Councils of Leix, Wexford, Galway and Clare.

Mr. W. M. Cobbe, giving evidence on behalf of Leix County Council, said that the land in the county was inadequately stocked. Over one hundred farms, with an aggregate of over three thousand acres were at present absolutely derelict. At the lowest estimate the present deficiency of stock in Leix was equivalent to ten thousand cattle. In recent years many farmers had to strip their lands to provide cash for payment of rates and land annuities.

"Buy or keep a calf for every £3 remitted in rates would be a slogan to help the policy of another cow and another sow," said the witness. Relief of rates to the extent of even £30,000, or supply the amount of the present agricultural grant for Leix, would mean an immediate increase of ten thousand cattle in this county alone.

Mr. J. Delany, also on behalf of Leix County Council, said that rates on land in 1914 were 2s. 7d. in the £. The present rate was 7s., and agricultural prices were as low as in some cases virtually lower—than in 1914. They, as representatives of the ratepayers, did not know where the present rate would come from. Farms were derelict—twelve in one district—and the land annuities were due on them.

The vast majority of all lands were stocked as a result of advances from the banks. Some farms were idle for years, as no man could put a beast on them lest it would be seized. Within a radius of three miles from Maryborough 1,239 acres were not ten per cent. stocked. The farmers wanted relief this year. Overhead charges were killing agriculture. Farm workers were leaving the land and seeking employment on public works. The farmers themselves were never in lower water, and could not pay a living wage to their workers.

ABSURD EXPENDITURE ON IRISH.

Mr. J. H. Carew Hughes, also representing Leix County Council, said that the most urgent thing was for the Government and the banks to effect some arrangement for the restocking, not alone of Leix, but of the country generally.

The Chairman said that the case made out was more one for extended credits than de-rating. They wanted more and cheaper money.

Mr. Cobbe, in reply to Mr. Greene, said that a tax on petrol would bring in a large sum to defray the cost of de-rating. He also thought that the amount spent on Irish was absurd, and if that were saved it would go to help de-rating.

In presenting the case for de-rating on behalf of the Wexford County Council, Mr. Michael Jordan, T.D., said that the de-rating of agricultural land would go a long way towards relieving the industry from the terrible depression that hung over it to-day. It would enable farmers to keep their immature stock for a better market, and would allow the farmers whose land was not fully stocked to purchase more stock with the money they would otherwise have to pay in rates. It would also allow farmers to keep at least a portion of their barley for consumption on the farm instead of having to sell it at whatever price Messrs. Guinness and Co. fixed and afterwards have to purchase feeding stuffs of inferior quality at a higher price. In addition, it would put farmers in a much better position to borrow from the Credit Corporation.

The position of agriculture in England, he said, had become desperate, and evidently required desperate remedies to relieve it. The position in the Free State, owing to the big drop in prices and the big increase in overhead charges, was rapidly developing towards the same position as in England, and the obvious thing to do was to give immediate relief by a system of de-rating similar to that in England. He pointed to the injustice of compelling the farmer to pay the cost of local services from which he derived no benefit, apart from the use of roads.

COUNTY MANAGERS SUGGESTED.

If the Government were prepared to put up the money to finance de-rating he thought that they should also control the spending of it. He suggested that the present system of local administration be abolished and a system of County Managers with an Advisory Committee be adopted. If this system were adopted a saving of ten per cent. would be effected reducing the sum required to £1,845,000. To realise this he suggested:—

A tax of tenpence per hundred on cigarettes, which would yield £912,500;

A tax of ten per cent. on all moneys collected by insurance companies established outside the Free State, which would yield £400,000;

A twenty per cent. tax on imported bacon and hams, yielding £383,411;

A tax of twopence per gallon on petrol, yielding £250,000; a tax of thirty-three and a third per cent. on amusements, yielding £50,000; and a £20 tax on travelling shops.

In addition, he believed that £20,000 a year could be derived from the huge amount of cheap literature that was being imported. These taxes would yield £2,159,637.

In reply to Mr. Adams, the witness said that the actual amount paid in rates on land was three shillings, and the disappearance of that rate would enable farmers to keep their immature stocks longer, purchase more stock, and keep their barley. He did not agree that this was a case for extended credits.

Alderman R. Corish, T.D., said that the money required for main roads should be supplied by the Government. He strongly recommended that de-rating should apply only to farmers who tilled at least twenty-five per cent. of their holdings. The Committee of the County Council were anxious to have this point stressed.

A memorandum of evidence submitted by Messrs. E. Corbett (Chairman) and G. Lynch, on behalf of the Galway County Council, detailed that the average of rates on agricultural land for five years ending 1914-15 was 3s. 6d. in the £, and the same rate for five years ending 1929-30 was 8s. 6d. in the £, or an increase of about 143 per cent. The sum raised by the rate for roads in County Galway in 1929-'30 amounted to £96,830, or a poundage rate of 4s. 4d. in the £, and the Ballinasloe Mental Hospital for the coming year would cost £43,500. These services, the memorandum stated, were really national services.

RAIL TRANSPORT OF CATTLE.

The railway companies did not make proper provision for the conveyance of cattle to markets, as they did not provide for the watering and feeding, and the cattle were constantly overcrowded.

It was estimated that each head of cattle, for this reason, was depreciated in value on arrival in England by £2. The importance of this subject to the twenty-six counties could not be over-estimated, in face of the fact that the total value of live-stock exported amounted to £19,000,000 yearly.

They asked the Commission to recommend a scheme to provide the money without taxing the necessaries of life.

The memorandum suggested economies, including:—

Reductions in Army and Civic Guard;

The abolition of the establishment of the Governor-General;

The nationalisation of fisheries;

The reduction of the Dail by fifty per cent.;

The abolition of the Senate and the replacing of it by a small council of experts.

In regard to the reduction of the Dail, Mr. Lynch said that he disagreed.

As an alternative the memorandum asked in the event of the Commission deciding against de-rating, for a re-doubling of the agricultural grant and a division of it on a more equitable basis.

Mr. James McGee, Chairman of the South Co. Council, said that his Council and the County Committee of Agriculture favoured de-rating. Farming was not a paying proposition, and relief was urgently required. Mr. Walsh, Secretary of the Credit Corporation, had stated that seventy-five per cent. of the farmers of the Saorstat were in urgent need of loans. It was frequently the case that losses on farming were accompanied by increases in rates. There was a general tendency to migrate from the rural areas. Relief was required more, perhaps, by the

(Continued at foot of next column.)

LETTERS TO THE EDITOR.

ARCHBISHOP BROWNE.

TO THE EDITOR OF THE IRISH TIMES.

SIR,—In your issue of July 7th you report the Most Rev. Archbishop MacRory as describing Archbishop George Browne as "the Irish Protestant Archbishop of Dublin." This is true in a sense; but it is not the whole truth. By people living at the time George Browne would be regarded as the lawful and Catholic Archbishop of Dublin, who tried to reform the Irish Church in his diocese. The distinction between a Protestant bishop and a Roman Catholic bishop had not yet arisen. The distinction was between Churchmen who desired reform and those who opposed it. The cry for "reform of the Church in its head and in its members" was universal throughout Europe in the sixteenth century. In many countries the Sovereign and the civil Government initiated the work of reformation. This was preeminently the case in England. Finally, the Papal Party began the same work by assembling the Council of Trent. A great part of the work of the Council is entitled "Decrees on Reformation."

The point which I wish to urge is that the great movement known as the Reformation of the sixteenth century sprang from the Roman Catholic Church, and was carried out by ecclesiastics and laymen who were born and bred in her bosom. I am not so foolish as to maintain that everything they did was right. Revolutions, like the pendulum of a clock, are too liable to swing from one extreme to another. There is no one to-day who does not regret that Archbishop Browne, in his zeal against the prevalent superstitious use of "relics," should have destroyed the "Staff of St. Patrick," which, very probably, was, or contained, the genuine walking-stick of the Saint. As Browne was an Englishman and could not have known much of Irish history, he probably regarded it as just one of those spurious relics which abounded everywhere at that time. Love and reverence for the genuine relics of antiquity are the result of historical study and learning, which have been lamentably lacking in Ireland. Vandalism, such as Archbishop Browne's act, is, unfortunately, not confined to "Protestants." Thank God, we are to-day witnessing the dawn of a better spirit. An interest, love and respect for the ancient monuments of our country are spreading among all creeds and classes.

Valuable information concerning the state of Ireland and her Church, and especially about Archbishop Browne, will be found in "The Reformation in Dublin, 1536-1558," by the Rev. Myles V. Ronan.—Yours, etc.,

DUDLEY FLETCHER.

St. Laserian's, Old Leighlin,
July 10th, 1930.

CARRIGEEN MOSS.

TO THE EDITOR OF THE IRISH TIMES.

SIR,—Perhaps, you will allow me to supplement the article in your issue of the 8th July by saying that, in addition to the many excellent qualities and uses of carrigeen moss, there is one which has not been mentioned in your article. *Experto crede.* For many years I have found that no better food for young calves exists than carrigeen moss. It has only to be boiled and mixed with a little milk, gives very little trouble, and is greedily consumed by the young stock, which thrive and develop rapidly and seem to enjoy and appreciate the food. I am glad that the Department of Lands and Fisheries has taken the matter in hand. My difficulty hitherto has been to get in touch with the gatherers and to procure the moss when I required it.—Yours, etc.,

A. LOCKETT FORD.

The Rectory, Ardee,
July 10th, 1930.

THE LATE SIR JOSEPH WARD.

Mr. McGilligan, Free State Minister for External Affairs, sent the following message to the Prime Minister of New Zealand yesterday:—

"The Irish Government desire to express their sincere regret at the death of Sir Joseph Ward, and deeply sympathise with New Zealand on the loss of a statesman who rendered his country such signal service."

THE LATE CARDINAL VANNUTELLI.

Mr. Charles Bewley, Minister Plenipotentiary to the Holy See, sent the following message to Rome yesterday:—

"The Irish Government and people deeply mourn the death of his Eminence Cardinal Vannutelli, and humbly offer to his Holiness and the Sacred College their profound sympathy on the passing of this illustrious Prince of the Church."

(Continued from Previous Column.)

farmer who employed labour than by the farmer who worked his land with his own family. The labour employed in the rural portions of the county had decreased by at least fifty per cent. within the last ten years.

It was suggested that revenues from advertising, the Press and publications, tobacco and other taxes, such as income tax, petrol and pictures, could afford sufficient money to meet de-rating. Petrol cried out for a tax.

Mr. Kevin Reilly, Louth County Council, supported the view of Mr. McGee.

POSITION IN CLARE.

Mr. Conor Hogan, Barrister-at-Law, submitted a memorandum on behalf of the Clare County Council, which had passed a resolution in favour of de-rating. The memorandum said that in no part of the country had the burden of the incidence of rates on agricultural land been greater than in Clare. An unduly large number of poor persons requiring aid came within the purview of the Board of Health as compared, on a population basis, with the Midlands or Eastern counties. The standard of life for the best and most industrious was low, and the majority were ever on the border lines of destitution.

Agriculture was the only industry in the rural areas, and, apart from flour-milling in Kilrush, there was none in the towns or villages. Agricultural land was approximately eighty-three per cent. of the gross rateable valuation, including the urban districts. The average valuation for an agricultural holding was around £17 for the county. The total county rates, excluding the urban areas, amounted to £61,905 in 1914 and to £128,909 in 1930—or an increase of 108 per cent. On land that meant a jump from 3s. 8d. to 7s. 11d. in the £.

The roads estimate was up 100 per cent. over the 1914 figures, the poor law figures were up 55 per cent., and the mental charges were up almost 142 per cent. There had not been a corresponding advance in the income of the farmer over the same period, and now there was a reduction in the farmer's purchasing power as compared with 1914.

Agriculture was in the depths of unprecedented depression, and could not prosper without a reduction in costs or a very large increase in prices. Great as was the need to de-rate all holdings of agricultural land, the need was accentuated in the case of the small holding under £20. De-rating all agricultural land in the Free State would bring them only on level terms with the North of Ireland and England.

FUNDS FOR DE-RATING.

The first place to seek in aid of de-rating, continued the memorandum, was in the Estimates of Expenditure, and Central Fund Services. For instance, there was the Sinking Fund for the National Loan amounting to about £700,000 on loans, including the recent issue, amounting to about £22,000,000. A sinking fund of one per cent. per annum might be considered ample to maintain the price in the market and make provision for extinction thirty or forty years hence.

A sum of half a million would be available at one, or almost a quarter of the cost of de-rating. A saving of close on £30,000 could be effected by reducing the Dail to 102 members and the Senate to 40; and further savings could be effected by halving the amount for travelling expenses. Without impairing its efficiency or reducing its *personnel* economies to the extent of from seven and a half to ten per cent. could be effected. In the case of the Garda Siochana it was possible to reduce the number of stations in the country and dispose of the vacated barracks.

An immediate saving of seven and a half per cent. was possible on this year's estimate of £1,604,005, or a quarter of a million between the Guards and the Army was made available. Of the sum of £18,000,000 on other services it ought to be possible to save at least one per cent. All these projected savings would amount to £1,100,000, or half the cost of the de-rating scheme, if carried out on the lines in England and Ulster.

Further economies could be determined by a Commission of Inquiry.

The Commission adjourned until this morning.

THE ROYAL SHOW.

IRISH DEPARTMENT'S EXHIBIT.

ELECTRICITY ON THE FARM.

FROM OUR AGRICULTURAL CORRESPONDENT.

MANCHESTER, Thursday.

The Royal Show is essentially a big show for big men in contrast with the Royal Dublin Society's two big shows, at which single and double entry exhibitors are gradually increasing. At past Dublin horse shows long strings of horses have figured in the names of well-known horse dealers, who recognise the value of Ballsbridge as a market. While many of these remain in evidence, Mr. Bohane told me to-day that an examination of the entries for this year's Dublin Horse Show will prove the growing interest of small exhibitors in this important event.

CATTLE PARADE.

The parade of cattle held this morning was remarkable for its completeness. Having assembled in the jumping enclosure the various breeds lined up and were then walked round the enclosure, this part of the programme alone taking an hour. It gave the public an excellent opportunity of seeing and contrasting the twenty breeds on exhibition.

Russian agents are making strong efforts to complete the purchase of a thousand shorthorns to replenish their depleted herds, and I am told that a transaction on these lines is likely to be effected. Chilian and South American farmers were interested in red polls, and representatives of other countries were also active. Business was somewhat slow owing to the tendency for exhibitors to ask too much money.

SUFFOLK HORSES AND SHEEP.

One of the features of the heavy horse parade was the strong contingent of Suffolk horses, among which was a fine collection of geldings, led by one weighing 22½ cwt. from a manufacturing firm which is replacing its present team of draught horses with Suffolks.

Suffolk sheep made a strong display, and not one of their number was coloured, so that they were seen as they should be seen. It is the opinion of many flock owners that colouring in all the breeds should be prohibited.

HUNTER AWARDS.

In the Hunter Classes, the champion award went to Major J. F. Harrison, Hitchin, Herts, for his bay gelding Doneshall, Mr. H. Holtby's Hecland being reserve.

For hunters to carry from 13st. 7lb. to 15st., Miss Diana Russell Allen, Northwich, was second with Trespasser, a bay gelding bred by Mr. Ryan, Naas, Co. Kildare, and sired by Jabberwock.

THE JUMPING.

In the Jumping Competition the first four prizes—amounting to £50—were divided between Miss M. A. Bullow's Tanapan, Mr. D. W. Dobson's Prudence, Mr. E. Adcock's Pola, and Mr. F. Le Minoprio's Humphrey. They did faultless rounds. The fifth and sixth prizes were divided between Mr. E. V. Grange's Desire, Messrs. T. and H. Monks's Planet, Mr. D. W. Dobson's Molecatcher, and Mr. Russell Allen's Toney.

IRISH DEPARTMENT'S ENTERPRISE.

New ground has been broken by the Department of Agriculture, Dublin, in taking a stand for the exhibition of Irish seed potatoes at the Royal Show. This is in charge of Mr. W. D. Davidson, who is responsible for that particular section of the Department's activities, with his Donegal inspector, Mr. Major. The enterprise has been remarkably successful; for Manchester is in the neighbourhood of an intensive potato-growing district, and few farmers or merchants interested have passed the stand without making inquiries. The samples of seed shown are in first-class condition, and surprised those who saw Irish seed potatoes for the first time.

In spite of the recent depression in this branch of farming, new growers have expressed a desire to test the seed next season. Those who already have used Irish seed potatoes have been well satisfied with results. The exhibits show not only the seed, but the manner in which it is packed in sealed bags, which act as a certificate of purity. This is the right sort of publicity for the country, and if it is continued, the taking of more space should be considered.

AGRICULTURAL INSTRUCTORS' TOUR.

Twelve agricultural instructors from the Irish Free State have just concluded an educational tour in England and Scotland. Some of their number who visited the Royal Show were impressed with its size and variety. Their description of what they saw of the herds, flocks and studs of Great Britain will be worth hearing. The lessons that they learned will, doubtless, be usefully applied in their work of helping farmers. In regard to potatoes alone they saw crops, the extent of which even the largest farmers in Ireland can hardly realise. In Lincolnshire, for example, they saw thousands of acres under no other crop, and last year's tubers were rotting in the pits.

They travelled from the north of Scotland to the south of England, and in this way made a good survey of the different agricultural conditions which prevail in potato-growing areas in Great Britain. The industry has been commercialised to an extent undreamt of in Ireland.

Particular interest also was taken in the methods of dairy farming adopted, and in one case the owner of 150 dairy cows stated that they were all Irish, having been purchased in open market, and that they had an average milk yield of 800 gallons. He did not pay big prices for them, so that they represent ordinary cattle of the country.

MACHINERY EXHIBITS.

Looking at the four hundred exhibits of machinery and plant of the kind which is gradually revolutionising agricultural life, one would not think that there was any depression in business or agriculture. Farmers from all parts have been examining electrically-driven farm plant and tools with a view to installation, and an electrical pump has been designed for pumping pig food from a central reservoir to the various troughs in the pigsty, thus saving the farmer a lot of labour.

THE USE OF ELECTRICITY.

In view of the extension of Shannon power to agriculture, the views expressed at a conference of the Electrical Development Association, held in the showground to-day, are of interest. Some New Zealand farmers are visiting the show, and Mr. W. P. Gauvain, an electrical engineer to the New Zealand Government, explained why his country, with a population of less than a million and a half, is so progressive agriculturally. By an efficient national distribution of electricity eleven thousand motors are used for driving milking machines in New Zealand. When electricity was introduced dairy farms were equipped with oil engines, but the co-operation between the Power Boards and the farmers was such that farmers scrapped their existing plants and substituted electricity as motive power. The question of wayleaves for overhead poles presented no difficulties.

In New Zealand there is competition among farmers to secure land already electrified, and power is used for cream separating, water pumping, besides milking and general purposes.

The farmers, said Mr. Gauvain, rely for their living on export trade, and it is essential that production costs should be low to enable them to compete with other countries. Hence their appreciation of electricity.

IRISH VISITORS.

Amongst the Irish visitors noticed to-day were:—Captain J. L. Chichester Clark, D.S.O., Castledawson; Messrs. H. Dales, Northern Ireland Ministry of Agriculture; S. Clarke, Secretary, Royal Ulster Agricultural Society; Wm. Chisholm, Carnmoney; J. Fillans Barr, Drogheda; Isaac Smith, Belfast; F. W. G. Best, Aghalee; R. M. Kimber, Ulster Farmers' Union; J. L. Morrow, V.S., Coleraine; H. Houston, Jordanstown, Co Antrim.

The Show will continue until Saturday. Although the attendance is good, the gate will show a big drop on last year.

THE NEW MUNICIPAL GALLERY OF MODERN ART.

The final ground floor plan for the new Municipal Gallery of Modern Art and Civic Museum by Horace T. O'Rourke, L.R.I.B.A., M.P.I.A., City Architect, is now on exhibition at the Municipal Gallery, 17 Harcourt street, Dublin.

Thousands of ladies keep a box of Martin's Pills in the house. Those who use them recommend them, hence their enormous sale. Price 5s. Sold by all Chemists and Stores; or post free from proprietors, Martin, Chemist, Southampton. —[Advt.]

YESTERDAY'S CASES IN THE COURTS

ACTION DISMISSED.

CLAIM AGAINST BANK FAILS.

(BEFORE MR. JUSTICE HANNA AND A JURY.)

The hearing of the action in which Messrs. Giles and Sons, cattle and sheep salesmen, Manchester, sought to recover £3,200 from the Royal Bank of Ireland, Dublin, was resumed and concluded.

Allegations of negligence, breach of trust and misrepresentation were made by the plaintiffs, which defendants denied. In the statement of claim it was stated that Messrs. Giles had entered into an arrangement with one of the managers of the defendants' bank in Dublin, by which £4,000 was to be advised to him each week in order to enable George Kavanagh, an agent in the Free State of the plaintiffs, to pay for cattle which he had purchased on behalf of Messrs. Giles.

Mr. Wood, K.C.; Mr. Fitzgerald, K.C.; Mr. Finlay, K.C.; and Mr. William Black (instructed by Mr. James Fagan) were for the plaintiffs; and Mr. FitzGibbon, K.C.; Mr. Carson, K.C.; and Mr. W. Walker (instructed by Mr. T. A. W. Pureföy) for the defendants.

JUDGMENT APPLIED FOR.

Mr. FitzGibbon applied for judgment on the ten issues on which, he said, the suit was based. He asked that the plaintiffs should be non-suited on the ground generally that there was no evidence upon which they could obtain a verdict from a jury; that there was no evidence of fraud on the part of the bank or its agents; that there was no evidence of the materiality of the representations; that there was no evidence of an inducement to Giles to enter into an arrangement with Kavanagh; if there were such representations, that there was no evidence to show that the agents of the bank had authority to make those representations on behalf of the bank, as such power was not within the scope of the authority of its agents; that there was no evidence of negligence or breach of duty; that there was no evidence of any agreement between the plaintiffs and the defendants as to dealing with the blank cheques which was binding upon the Bank; that there was no evidence that any such alleged agreement was within the scope of the authority of the agents of the Bank; if there was a binding agreement upon the Bank, that there was no evidence that the blank cheques were left with the Bank; that there was no evidence of any binding agreement upon the Bank; and that there was no evidence, if it existed, that it was not carried out.

Mr. Justice Hanna remarked that there were allegations of deceit in connection with the representations; but if there was an agreement between Mr. Giles and the bank manager, it struck him that it arose out of a conversation.

Mr. FitzGibbon replied that, to a large extent, that was so.

"EXPRESS AGREEMENT."

Mr. Wood, in reply, contended that there was an express agreement between the parties, and the bank manager received and filled up the cheques upon which Kavanagh operated on behalf of Mr. Giles. It was testified that duplicate receipts had been sent, and that was in confirmation of the agreement. Cheques were to be filled in for even hundreds by the manager of the Bank. How could anyone consent to that except the owner of the cheque? The manager had made a specific bargain with Giles, which had nothing to do with Kavanagh, and in that respect the manager treated Giles as a customer. Everything disclosed transformed the whole transaction from being the case of a man financing an account into a positive matter of being a special arrangement.

Mr. Justice Hanna—You cannot get away from your statement of claim, that this was Kavanagh's account, and now you want to treat it as Giles's account.

Mr. Wood said that the position of the Bank manager was that he had the money of Mr. Giles, to whom he had to account; but he had exceeded the terms and conditions of the agreement.

Mr. Justice Hanna called attention to the fact that the directors could sign an agreement, but the manager could not.

MANAGER'S AUTHORITY.

Mr. Wood pointed out that where a manager had a general authority no further authority was necessary, and it was binding upon the Bank. In this instance the manager had ample authority to make an arrangement, and its making was within the scope of his authority. As regarded the breaches of the agreement, he quoted the holding up of the cheques in proof of that allegation.

Mr. Justice Hanna—That is pleaded as fraud.

Mr. Wood—And a breach of duty as well.

Mr. Justice Hanna acceded to the application of Mr. FitzGibbon, and gave a direction to the jury to find in favour of the defendants. He gave judgment dismissing the action with costs, and made an order for a stay of execution pending consideration by the plaintiffs of entering an appeal against the decision.

THE ERNE FISHERY APPEAL.

HISTORICAL DOCUMENTS CITED.

(BEFORE THE CHIEF JUSTICE, MR. JUSTICE FITZGIBBON AND MR. JUSTICE MURNAGHAN.)

The hearing was resumed of the appeal on behalf of the Attorney-General in the case of Moore and others v. the Attorney-General, from a judgment of Mr. Justice Johnston in the High Court, declaring the plaintiffs (members of the Erne Fishery Company) entitled to a several fishery in the tidal waters of the River Erne from the Falls of Asserloe, at Ballyshannon, Co. Donegal, to the bar and sea at Ballyshannon, under a Landed Estates Court conveyance of 1869.

Mr. Lavery, K.C.; Mr. E. J. Kelly, K.C., and Mr. Nunan (instructed by the Chief State Solicitor) appeared for the Attorney-General; Mr. Jellett, K.C., Mr. Overend, K.C. and Mr. Newett (instructed by Mr. R. H. Reid) for the plaintiffs; and Mr. Lynch, K.C., Mr. Meredith, K.C., Mr. MacLoone, K.C., Mr. Martin Maguire, K.C., and Mr. McGuckin (instructed by Mr. Francis Gallagher) for the "special defendants," the local fishermen.

Continuing his opening argument, Mr. Lavery cited a large additional number of decided cases bearing upon the subject, not only in this country and England, but in British Columbia, in Canada, and in Quebec. These cases, he said, showed that up to the time of Henry II. in order to have a claim to a several and inclusive fishery there had to be evidence from which such a grant might be inferred. In the American countries no claim to such a right appeared to have been granted after the sixteenth century.

With regard to the evidence in this case, counsel stated it was both documentary and oral. The oral evidence was given by a number of Irish historians and scholars; and from both the oral evidence and the documentary evidence it would appear that no such several fishery as was claimed here was existing in the River Erne, and that under the Brehon Law no such right could possibly have existed.

16th CENTURY DOCUMENT.

It was not, he said, until the closing year of the 16th century that any attempt was made by the English to assert their authority in Tyrconnell. It was, he thought, in 1585, or the closing years of the 16th century. The first document relating to the inquisitions with regard to the Abbey of Asserloe showed that it was held on the 26th of November, 1588.

With regard to those inquisitions in Donegal, he referred to statements made in the documents relating to the Abbey or house of the monks of Asserloe, in the County of Donegal. One of them read as follows:—"The before-named jurors also say that, on their oath, the abbey, monastery, or house of monks of the Order of Saint Bernard, in the town of Asserloe, near Bealashanan, in the said County of Donegall, aforesaid, with all and singular, the castles, lands, tenements and tithes and other its profits of every kind above specified and named, fitly and justly belong and appertain to our Lady Elizabeth, now Queen, in right of her Crown of Ireland by the aforesaid reason of the statutes before mentioned, and that the aforesaid abbey and the other premises for a long time were unjustly concealed and with held from the said lady the Queen and her predecessors by divers wicked men calling themselves the abbots and convent or monks of the house aforesaid by authority of the Pope of Rome."

The reading of the many quaint documents dealing with the inquisition, relating to the Abbey of Asserloe, and its immediate surrounding, and including the apportionment of tithes, lands, fisheries and so forth, occupied some time.

The further hearing was adjourned until to-day.

£1,200 DAMAGES FOR INJURED TYPIST.

JUDGMENT AGAINST COUNTY MAYO SOLICITOR.

(BEFORE MR. JUSTICE SULLIVAN AND A JURY.)

The hearing concluded of the case in which Miss May Kenny, aged 22, shorthand typist, Westport, claimed from Mr. J. C. Garvey, solicitor, Murrisk, Co. Mayo, damages for personal injuries, caused, as she alleged, by the negligence of the defendant in the driving of a motor car at Westport in July last year.

It appeared that she was knocked down and had her thigh bone broken. The defendant denied negligence, and pleaded contributory negligence by plaintiff. The latter stated that if there was any contributory negligence on her part, which she denied, the defendant could, by exercise of reasonable care, have avoided the accident.

Mr. Justice Sullivan, at the conclusion of his charge to the jury, said that he would like to pay a tribute to the excellent closing speech of Mr. Joyce on behalf of the plaintiff.

The jury found for the plaintiff and awarded her £1,200 damages.

Judgment was entered accordingly.

Mr. Geoghegan, K.C., and Mr. P. W. Joyce (instructed by Miss C. MacBride) appeared for the plaintiff; and Mr. Lynch, K.C.; Mr. Fitzgerald, K.C., and Mr. P. Bourke (instructed by Messrs. Bourke, Carrig and Loftus) for the defendant.

CONSENT IN 'BUS ACCIDENT CASE.

£375 FOR DUBLIN TAILOR.

(BEFORE MR JUSTICE O'BYRNE.)

A settlement was announced in an action brought by Michael O'Connor, a tailor, of 39 Upper Gloucester street, Dublin, against John T. Dolan, omnibus proprietor, of 104 Cabra Park, Dublin, claiming damages for personal and other injuries suffered by the plaintiff by reason of the alleged negligence of the defendant, his servants or agents, in the management of an omnibus at Lower Abbey street, Dublin, on the 6th November of last year.

Mr. Matheson (instructed by Messrs. Mathieson, Ormsby and Prentice) who appeared for the plaintiff, said that his client was knocked down by a 'bus, the property of the defendant, who, subject to his lordship's approval, consented to judgment for £375, without costs.

Mr. William J. Keery, solicitor, consented to the judgment mentioned, on behalf of the defendant.

Mr. Justice O'Byrne made an order in the terms of the consent.

SLANDER ACTION.

£100 DAMAGES AGAINST A SCHOOL TEACHER.

(BEFORE MR. JUSTICE O'BYRNE AND A JURY.)

Miss Nora M. Houlihan, suing by her father, Denis D. Houlihan, of Castlecove, Co. Kerry, claimed damages against John O'Sullivan, a National school teacher, of Caherdaniel, Co. Kerry, for alleged slander.

The plaintiff, who, it was stated, is 20 years' old, and is being trained as a school teacher, alleged that the defendant, in April and May of last year, spoke and published words defamatory of her.

The defendant denied that he ever spoke or published the words complained of.

Mr. Geoghegan, K.C., and Mr. Joseph Reidy (instructed by Mr. Patrick H. Rosney) appeared for the plaintiff; and Mr. Joseph O'Connor, K.C.; Mr. Binchy, K.C., and Mr. Danaher (instructed by Mr. Timothy O'Shea) for the defendant.

The jury found in favour of the plaintiff, and assessed damages at £100. Judgment was entered for the plaintiff accordingly.

MR. FINLAY, K.C., COMPLIMENTED.

In the High Court, Dublin, yesterday, Mr. Justice Hanna congratulated Mr. T. A. Finlay, K.C., on his recent call to the Inner Bar. In his memory, he said, no more worthy person was elected to fill that position.

Mr. Finlay thanked his lordship for the compliment.

At a meeting in BALLYMONEY yesterday of North Antrim Regional Education Committee Mr. John A. Leonard, B.A., Springmount street, Cork, was appointed assistant teacher in Ballymoney Model Schools. There were five applicants for the position.

10 for 6D.

Made by
W. D. & H. O. WILLS,
Branch of The Imperial Tobacco Co. (of Great Britain and Ireland), Limited, in their DUBLIN factory.

G.F.I.4

Shredded Wheat with milk and fruit makes a delicious nourishing meal, well balanced and completely satisfying. The best possible breakfast for busy people and all children.

SHREDDED WHEAT

BRITONS MAKE IT—IT MAKES BRITONS

WIFE CHARGED WITH MURDER.

ACCUSED OF POISONING HER HUSBAND.

At Castlederg yesterday, before Mr Gosslin, R.M., Mrs. Mary Ann Sproule, Laghtfoggy, Castlederg, was charged with the murder of her husband, William Sproule, on the 15th May, by administering strychnine.

Mr. Simms prosecuted, and Mr. William King defended.

District-Inspector Walshe gave evidence of arrest. Accused, when charged, replied:—"I can take my oath I gave him no poison."

Dr. Eaton gave evidence that the husband had been in Tyrone County Hospital from the 17th February to the 1st May, and had his left hand amputated owing to blood poisoning.

Dr. A. Leitch said that Sproule died from asphyxia, caused by poisoning.

George Watson, brother of the accused, said that Sproule, on the day on which he died, said that there were rumours going around the country about his wife.

John James Sproule said that on the day of his death William Sproule came to a field in which the witness and his brother were working. William Sproule asked witness's brother if he had kept company with his wife while he was in hospital, and struck witness's brother on the chest. The brother replied: "You must be mad to say that to me."

Thomas Hamilton, brother-in-law of William Sproule, gave evidence of visiting the house on the day of the death. He spoke to Mrs. Sproule, and she said: "He took something there." Witness asked the husband what was wrong with him, and he replied that he was in pain and was going to die.

Mr. Simms—What was the next thing he said?

Witness—He said: "She gave me something in a cup." He also said that it was bitter, and he "only took a mouthful of it, and she threw the rest into the fire."

The further hearing was adjourned until to-day.

IRISH COURSES IN THE GAELTACHT.

FACILITIES FOR TEACHERS DURING THE SUMMER.

A circular has been issued by the Department of Education to managers and teachers of National Schools, intimating, as already announced by advertisement, that the facilities in the matter of extra personal vacation, or school vacation, which were provided in previous years, will be again available this summer. These facilities are for teachers who desire to attend courses at Irish colleges, or to study privately in intensely Irish-speaking districts. The regulations allow of extra school closing for five or ten days, according to the number of the staff who attend the course, and who are either already highly qualified in Irish, or are elderly persons. If the school does not qualify for extra vacation, an individual teacher may be allowed ten days' personal vacation.

The Department also announces that these concessions in regard to extra school vacation cannot be made available in future years.

FORD DEALERS *give Free car licence for second half of 1930*

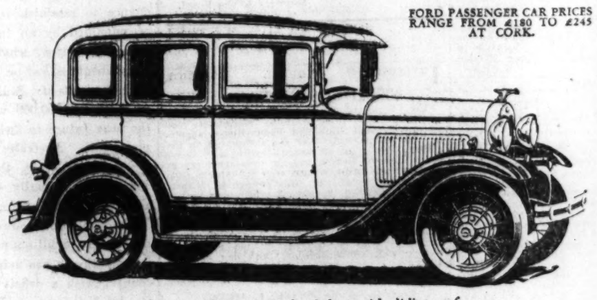

FORD PASSENGER CAR PRICES RANGE FROM £180 TO £245 AT CORK.

The new De Luxe Fordor Saloon with sliding roof.

DID YOU KNOW that in buying a new Ford passenger car you can choose between 14.9 and 24 h.p. at no difference in price whatever?

Believing that many people were unacquainted with this fact, Ford dealers throughout the Irish Free State have chosen this novel method of announcement.

They offer a free car licence for the second half of 1930 to every buyer of a new Ford passenger car—either horse power—who purchases between June 23rd and July 31st.

Please remember that the purpose of this gift is to make it clear to everyone that any new Ford passenger car may be had—at exactly the same price—in 14.9 or 24 h.p.

Take this opportunity to become acquainted with the numerous other salient features of the new Ford cars.

At your nearest Ford dealers, view the beautiful new colours of the new Ford cars. The new low streamlines. The new deeper radiator and longer bonnet. The new roomy bodies. The numerous new provisions for added beauty, safety and comfort.

Test for yourself the unusually easy driving and positive 4-wheel braking of the new Ford car. Test its riding comfort over uneven roads. Its easy handling in traffic. Its delightful performance on hills.

Let the dealer explain in detail the low insurance, low depreciation and upkeep and the years of care-free motoring enjoyed by Ford owners.

LINCOLN Ford Fordson

HENRY FORD & SON LIMITED, Cork

W
PA ... 9.0.
...MA,
...''
...DY ISOBEL.
...ARCHIBALD.
'Phone 23292.

HEATRE.
...ROW NIGHT, 8 o'clock.
...W (SATURDAY), at 2.30.
RD MAYOR."
...he Past, in Three Acts,
...OWARD McNULTY.
"SPRING."
...By T. C. MURRAY.
...g at the Theatre, 10.30 to 6.
THE PLOUGH AND THE STARS."

METROPOLE.
...NUOUS ..... 2.0 to 11.0 P.M.
...GILBERT and CATHERINE DALE OWEN,
IN
" HIS GLORIOUS NIGHT."
THE TALKING DEBUT OF THE SCREEN'S GREATEST ROMANTIC LOVER.
SHOWING AT 2.45, 5.5, 7.25, 9.45.
JOHN McCORMACK in
" SONG O' MY HEART."
SEASON OPENS FRIDAY, AUGUST 1st.
Special Advance Booking Office Now Open at 4 and 5 Westmoreland street.

GRAFTON. 2ND WEEK.
Daily at 2, 4.20, 6.40, and 9.
J. C. and ELLIOT NUGENT in
" WISE GIRLS."
The All-Talking Comedy that has made the world laugh
MICKEY THE MOUSE, in " JAZZFOOL."

SAVOY.
TO-DAY, 2 to 11,
LILLIAN GISH
In her First All-Talking Picture.
"ONE ROMANTIC NIGHT,"
The Supreme Love Drama of the Talking Screen.
SPECIAL MUSICAL INTERLUDES
By JAMES SWIFT,
The Popular Savoy Organist,
Including "The Lily of Killarney."
MICKEY MOUSE in "HAUNTED HOUSE."

CORINTHIAN.
ALL THE WEEK.
WILLIAM FOX MOVIETONE.
"MARRIED IN HOLLYWOOD."
The First Viennese All-Singing, Dancing, Talking, Song Romance,
With J. HAROLD MURRAY—NORMA TERRIS,
And a Singing Chorus of 60, a Symphony Orchestra of 50, a Dancing Ensemble of 100.
Music by OSCAR STRAUS.

HAROLD'S CROSS PARK.
GREYHOUND RACING.
TO-NIGHT, at 8.15. K.A.A.

LUNCH AT THE PLAZA.
MIDDLE ABBEY STREET.
GOOD FOOD, SERVICE 2/6. MUSIC

GOVERNMENT NOTICES.

LOCAL APPOINTMENTS COMMISSION.

POSITION VACANT—MEDICAL OFFICER.

The Local Appointments Commissioners invite applications for the part-time, permanent, pensionable position of Medical Officer, Coolgreaney Dispensary District, Co. Wexford. Salary £250, by £10 a year to £300 a year, with £15 a year as Medical Officer of Health. Minimum age 21 years on 1st July, 1930. Candidates must be Medical Practitioners, who are registered in the Medical Register for Saorstat Eireann. Application forms and particulars may be obtained from the Secretary, Local Appointments Commission, 45 Upper O'Connell street, Dublin, C.8. Latest date for receipt of completed application forms 25th July, 1930.
37/B.3602. W.H.Co.

NOTICE.

Mr. Robert Acton, Auctioneer, Kinsale, has been instructed by the Irish Land Commission to Sell by Public Auction, at the Courthouse, Kinsale, on Wednesday, 23rd July, 1930, at one o'clock, parts of the Lands of Ballynidon, containing 16 acres 2 roods 32 perches, or thereabouts, Statute measure, situate in the Barony of Kinsale and County of Cork, now or formerly in the occupation of Daniel McCarthy, held under a yearly tenancy, subject to the annual rent of £10, in respect of which the annual sum of £7 10/- is payable to the Irish Land Commission as payment in lieu of rent by two equal half-yearly payments of £3 15/- until the appointed day. The tenancy interest in the said Lands will be Sold subject as more particularly mentioned in the Conditions of Sale, and to the statutory rights and liabilities of the tenant in respect thereof, the interests of any sub-tenants thereon, and to any charge under any Public Works Act, or under the Shannon Electricity Act, 1925, and to any permanent improvement charge within the meaning of the Agricultural Credit Acts, 1927 to 1929, which may affect the same, but discharged from all other claims or incumbrances of all persons whomsoever on such interest. In the event of the Sale by Public Auction proving unsuccessful, the Irish Land Commission will Sell the Lands by Private Treaty. For Conditions of Sale apply to the Auctioneer; or to W. J. O'REILLY, Solicitor to the Irish Land Commission, 21 Upper Merrion street, Dublin. 36/B.3579. W.H.Co.

NOTICE.

Mr. Michael McNelis, Auctioneer, Letterkenny, has been instructed by the Irish Land Commission to Sell by Public Auction at the Courthouse, Letterkenny, on Wednesday, 23rd July, 1930, at one o'clock, that part of the Lands of Procklis, containing 12 acres 2 roods and 11 perches, or thereabouts, Statute measure, comprised in Folio 6020, Barony of Kilmacrenan and County of Donegal (now Tirconaill), now or formerly in the occupation of John Duddy, held in fee-simple, subject to a Land Purchase annuity of 18 /10, payable by half-yearly instalments of 9/5. The Lands will be sold subject, in so far as the same are legally affected thereby, to any tenancy thereon. In the event of the Sale by Public Auction proving unsuccessful the Irish Land Commission will Sell the Lands by Private Treaty. For Conditions of Sale apply to the Auctioneer; or to W. J. O'REILLY, Solicitor to the Irish Land Commission, 21 Upper Merrion street, Dublin. 36/B.3571. W.H.Co.

NOTICE.

Mr. Andrew Mooney, Auctioneer, of Drumshanbo, has been instructed by the Irish Land Commission to Sell by Public Auction, at the New Hall, Drumshanbo, on Friday, 25th July, 1930, at One o'clock, that part of the Lands of Srabragan, containing 8 acres and 17 perches, or thereabouts, Statute measure, comprised in Folio 485, Barony of Boyle, and County of Roscommon, now or formerly in the occupation of James Guiben, held in fee-simple, subject to a Land Purchase Annuity of £1 10s. 4d., payable by half-yearly instalments of 15s. 2d. The Lands will be Sold with the appurtenant right of turbary, as in said Folio set forth. The Lands will be Sold subject, in so far as the same are legally affected thereby, to any tenancy thereon. In the event of the Sale by Public Auction proving unsuccessful, the Irish Land Commission will Sell the Lands by Private Treaty. For Conditions of Sale apply to the Auctioneer; or to W. J. O'REILLY, Solicitor to the Irish Land Commission, 21 Upper Merrion street, Dublin. 36/B.3575. W.H.Co.

NOTICE.

Messrs. N. Maher and Sons, Auctioneers, of Goold's Cross, have been instructed by the Irish Land Commission to Sell by Public Auction, at the Court House, Thurles, on Wednesday, the 23rd July, 1930, at One o'clock, that part of the Lands of Drumdiha, containing 18 acres and 2 roods, or thereabouts, Statute measure, situate in the Barony of Kilnamanagh Upper, and County of Tipperary, now or formerly in the occupation of Michael Quirke, held under a yearly tenancy, subject to the annual rent of £4 10s. 6d., in respect of which the annual sum of £3 7s. 10d. is payable to the Irish Land Commission as payment in lieu of rent by two equal half-yearly payments of £1 13s. 11d. until the appointed day. The tenancy interest in the said Lands will be Sold subject as more particularly mentioned in the Conditions of Sale, and to the Statutory rights and liabilities of the tenant in respect thereof, the interests of any sub-tenants thereon, and to any charge under any Public Works Act, or under the Shannon Electricity Act, 1925, and to any permanent improvement charge within the meaning of the Agricultural Credit Acts, 1927 to 1929, which may affect the same, but discharged from all other claims or incumbrances of all persons whomsoever on such interest. In the event of the Sale by Public Auction proving unsuccessful, the Irish Land Commission will Sell the Lands by Private Treaty. For Conditions of Sale apply to the Auctioneers, or to W. J. O'REILLY, Solicitor to the Irish Land Commission, 21 Upper Merrion street, Dublin. 35/B.3567 W.H.Co

COALS.

WALLACE BROS., LTD.
LOWEST SUMMER PRICES.

	Ton.	
BEST ORRELL	41/-	LESS DISCOUNT 2/- PER TON CASH WITH SPECIAL ORDER.
BEST WIGAN	38/-	
BEST KITCHEN	35/-	
JEWEL COAL	32/-	

Small extra charges on deliveries outside city boundary and on quantities of less than one ton.
All Coals screened and free from slack.
STEAM COALS, COKE. STOVE ANTHRACITE.
23 WESTMORELAND STREET.
Telephone—21049 Dublin.

ADVERTISEMENT INDEX.

	Page		Page
Amusements	6	Legal Appointments	2
Apartments	14	Legal Notices	1
Auctions	14	Lost and Found	2
Bicycles	2	Machinery	14
Business Premises	14	Medical Appointments	2
Cattle and Live Stock	14	Music, Pianos	14
Company Notices	12	Miscellaneous	14
Coals	6	Money & Partnership	2
Contracts	6	Opticians	14
Dogs	14	Poultry, Eggs	14
Dress	14	Public Notices	6
Education	1	Representatives	2
Fishing, Sporting	14	Seaside and Country	2
Fairs	1	Sea Trips	1
Furniture	14	Shipping	1
Garden	14	Situations Vacant	2
Government Notices	6	Specific Articles	14
Hotels	1	Stabling	14
Houses to Let	14	Tuitions	2
Houses and Lands	14	Yachts	2

Telephone—No. 23062.

PUBLIC AMUSEMENTS.

PAVILION. DUN LAOGHAIRE. 3.30 to 10.30.
ANOTHER FINE SHOW! LAST 2 DAYS OF
" CLIPPED WINGS. "
With OLIVE BORDEN and LLOYD HUGHES.
A Clever All-Talking Comedy with a Novel Plot.
At 4.15, 6.45 and 9.15. Super Programme, with Trigg & Maxwell, Musical and Comedy Films, etc.

CAPITOL. DAILY, 2.30 to 11 o'clock. CONTINUOUS.
2 PARAMOUNT ALL-TALKING FEATURES:
CLARA BOW in
" THE SATURDAY NIGHT KID."
SHOWING at 2.30, 4.55, 7.20, 9.45.
EVELYN BRENT, NEIL HAMILTON in
"DARKENED ROOMS."
On the Stage ..... CAPITOL PRESENTATION.
Dress Circle Tea Lounge Open to the Public All Day

AT
THE PEOPLE'S PARK,
DUN LAOGHAIRE.
MONDAY, 14th, TO SUNDAY, 20th JULY, Inclusive,
EACH EVENING AT 8 O'CLOCK
GREAT
HISTORICAL PAGEANT,
ERIN THROUGH THE AGES.
Brilliant Illuminations.
GIGANTIC
OSRAM BALLOON.
SATURDAY AFTERNOON, JULY 12.
SANDYCOVE GALA.
SUNDAY AFTERNOON, 4 to 6, at EAST PIER,
WATER GALA.
BANDS AND CONCERTS NIGHTLY.
ORCHESTRA EACH MORNING IN BEACH GARDENS from 11.
DANCING IN SUMMER HOUSE BALLROOM.

GARDEN FETE
IN AID OF
DRUMCONDRA HOSPITAL
WILL BE HELD AT
SANTRY COURT
(By kind permission of CAPT. POE, R.N.),
TO-MORROW (SATURDAY), 12th JULY, FROM 3 TO 9 P.M.
ADMISSION, 6d. TEA, 1/-.
Cake, Sweet and Garden Produce Stalls; Tennis Tournament, Clock Golf, Croquet, etc.; Half-hour Concerts, Whist and Bridge (Indoors).
SWORDS AND EXTRA BUSES PASS THE GATE.

NATIONAL SOCIETY FOR PREVENTION OF CRUELTY TO CHILDREN.
A GARDEN FETE
In Aid of the Above
Will Be Held at
" BARTRA " (HARBOUR ROAD) DALKEY,
(By Kind Permission of
Mr. and Mrs. A. V. McCormick),
On SATURDAY, 12th JULY.
The Fete Will Be Opened at 3.30 p.m. by
LADY HOLMPATRICK.
Mrs. Sullivan's String Orchestra Will Play.
Competitions, Tennis, Golf-putting, Teas, Ices, etc.
Admission ..... 6d.; Children 3d.

GRAND PRIX MOTOR RACES.
SPECIAL USEFUL INFORMATION.
Get " Motor News " first special car race number for all details of the Irish International Grand Prix. Particulars of cars entered, names of drivers, with a " Who's Who " of those in the race, etc. Photographs; Map of the course, and all information those attending races will require.
On Sale To-morrow (Saturday), all Newsagents'. One penny. By post 2d. from 54 Upper O'Connell street, Dublin.

PUBLIC NOTICES.

CITY OF GALWAY TECHNICAL INSTITUTE.

The Committee of the above Institute invite applications from qualified persons for the following posts:—Temporary whole-time Teacher of Irish and two or more of the following subjects—English, History, Geography, Commercial Arithmetic, Mathematics (Algebra, Geometry, etc.), Book-keeping. Commencing salary, £120 per annum, plus the appropriate Bonus. The present Bonus on £120 is £83 12/-.
Temporary whole-time Domestic Economy Instructress, with knowledge of Irish. Salary from £80 to £120 per annum, plus cost of living Bonus, according to experience and qualifications. The present Bonus on £80 is £64.
The qualifications of candidates must be such as will be approved by the Department of Education.
The persons appointed must fulfil the conditions of Paragraph 71 of the Local Government Act, 1925, and will be required to take up duty on 1st September, 1930.
Applications should reach the undersigned not later than Monday, July 21st inst.
J. T. O'CALLAGHAN, B.A.,
Principal and Secretary.
Technical Institute, Dominick street, Galway.

COMMISSIONS IN ROYAL ARMY MEDICAL CORPS.

Twenty-five Permanent Commissions in the Royal Army Medical Corps are being offered to qualified practitioners, under 28 years of age, registered under the Medical Acts. There will be no entrance examination, but candidates will be required to present themselves in London for interview and medical examination. At the same time, a certain number of Temporary Commissions, under similar conditions as regards age and qualifications, will also be offered. Applications should reach the War Office not later than 20th July. All information as to conditions of service and emoluments may be obtained from the Under-Secretary of State, The War Office (A.M.D. 1), Whitehall, London, S.W. 1.

LABOURERS (IRELAND) ACTS, 1883 to 1911.

COUNTY HEALTH DISTRICT OF WICKLOW.

The Board of Health and Public Assistance, having received Representations in pursuance of above-mentioned Acts, hereby give Public Notice that the said Representations will be taken into consideration at a Meeting of the Board to be held on MONDAY, the Twenty-eighth day of JULY, 1930.
The Representations in question relate to the District Electoral Division of GREYSTONES.
By Order,
P. W. SHEEHAN,
Secretary to the Board.
Dated this Seventh day of July, 1930.

CONTRACTS.

IRVINESTOWN RURAL DISTRICT

TENDERS WANTED.

The Council of the above-named Rural District Invite Tenders from qualified Contractors for erecting a small Tank and Pump House, supplying and fixing an Air Lift and Compressor in the existing Well, at Irvinestown, with a 7 horse power Hornsby Engine and all necessary pipes as specified all in accordance with the Specification prepared by Mr. F. G. Townsend, M.Inst. C.E.I., Enniskillen, a copy of which may be had on application to the undersigned.
A sum of Two Guineas must be lodged with each Tender, which will be returned if Tender is bona fide.
Tenders will be received by me up to 11 o'clock a.m. on Wednesday, 30th day of July, 1930.
The lowest or any Tender not necessarily accepted.
By Order, S. T. AIKEN,
Clerk of the Council.
Council Offices, Irvinestown,
7th July, 1930.

The Irish Times.
FRIDAY, JULY 11, 1930.

NEWS SUMMARY

IRELAND.

Evidence was given before the De-rating Commission yesterday on behalf of the County Councils of Leix, Wexford, Galway and Clare.—(Page 8.)
There was no development yesterday of the omnibus strike in Dublin.—(Page 7.)

GREAT BRITAIN.

In the House of Commons yesterday it was announced that the Government's majority in the division on the Liberal Party's amendment to the Finance Bill was not three, but two.—(Page 6.)
The King and Queen held their final Court of the season at Buckingham Palace last night.—(Page 6.)
The House of Commons last night considered the Road Traffic Bill on report.—(Page 8.)
The third Test match opens to-day at Leeds. Both captains are full of confidence.—(Page 7.)
The Labour candidate held North Norfolk by the narrow majority of 179.—(Page 7.)

ABROAD.

After prolonged debate yesterday, the United States Senate adopted an amendment to the McKellar resolution, leaving it to the discretion of the President to publish or withhold the so-called "secret documents" relating to the London Naval Conference.—(Page 7.)
There was a debate in the Council of State of India yesterday on a Liberal leader's resolution urging the immediate establishment of full responsible Government by the grant of Dominion status. After some conciliatory remarks by a Government representative, who referred to the forthcoming Round-Table Conference in London, the motion was withdrawn.—(Page 7.)
The Australian Budget has "aroused alarm, amazement and bitter indignation throughout the Commonwealth," according to the Melbourne Press.—(Page 8.)

SPORTING

At Limerick yesterday Homeward Flight won the Limerick Plate, Pocket Adonis the Greenpark Plate, Flying Dale the Directors' Plate, Priscilla Ann the Ardnacrusha Plate, Mickey Dazzler the Garryowen Plate and Calendio the Munster Plate.—(Page 10.)
At Salisbury Cor de Chasse won the Champagne Stakes.—(Page 10.)

FINANCIAL.

London Stock Markets were firmer, led by British Funds. Tin shares were dull on the metal falling to the lowest price since 1914.—(Page 12.)
In Lombard street loans were in more plentiful supply and overnight borrowers paid 2¼ to 2½ per cent. Discount rates were quiet. Silver rose ½d. per oz. to 16⅞d. The Bank sold £201,129 in bar gold and exported £2,000 in sovereigns.—(Page 12.)
In Dublin, Tramway issues were weak. Textiles were firmer.—(Page 12.)
New York Market after a slow opening became more cheerful, and closed with a number of issues showing gains of from one to seven points.—(Page 8.)

Australia's Plight.

The plight of the Commonwealth of Australia is illustrated in graphic fashion by the Budget which Mr. Scullin, the Premier, who also is acting as National Treasurer, has introduced in the Canberra Parliament. Since Labour assumed office in Australia matters have been going from bad to worse. After the War money was so plentiful that wages were forced up to a preposterous level, and expenditure has mounted at an appalling rate. Last April Mr. Scullin decided to resort to heroic measures. Not only were tariffs increased, but imports were restricted and, in some cases, prohibited altogether. Naturally, this radical change had an adverse effect on the national balance sheet. The reduction of imports involved a serious drop in the receipts from Customs and Excise duties; and at the end of the financial year the Government found that revenue had fallen short of expenditure by £1,470,000. In spite of this warning, Mr. Scullin and his colleagues have persisted in their intention to restrict imports, with the result that the estimates for 1930-1931 show a deficit of more than £14,000,000. This remarkable drop in Australia's revenue is attributed entirely to the reduction of imports, with consequent loss of import duties, and to the decline in taxable incomes, which also can be traced to the same source.
In his new Budget Mr. Scullin shows distinct signs of panic. Customs and Excise duties—already far too high—have been raised by £5,700,000. A new Sales Tax is estimated to produce £5,000,000; postal charges will yield an additional revenue of £1,000,000, and Income Tax will show an increase of £850,000. In addition to these increased taxes, Mr. Scullin hopes to raise £1,500,000, which is the accumulated income from the liquidation of enemy property in Australia, and thus to be able to balance his Budget. The new taxes are very far-reaching. The Sales Tax will levy 2½ *per cent.* on all transactions in the Commonwealth, except those which are exempted specifically from its incidence. There will be a tax of 3d. a gallon on petrol, as well as imposts of 6d. a pound on tobacco, 1s. a pound on cigarettes, and 2s. a pound on cigars. Films will be taxed at the rate of a penny a foot, and newsprint at the rate of £1 a ton. Income Tax will be increased considerably; wireless valves will be subject to an *ad valorem* tax of ten *per cent.*, and the postal rate on letters will be raised from three-halfpence to twopence. The deliberate restriction of imports is calculated to give Australian industry a chance to establish itself, but, as it is accompanied by an immense increase in general taxation, what is gained on the roundabouts is lost on the swings. In his Budget speech Mr. Scullin announced that at least £30,000,000 would be needed in the near future to "clear up the London position." Australia has been spending so recklessly that the London money market is virtually closed against the Commonwealth.
The whole Commonwealth is up in arms against Mr. Scullin's proposals. Within a few months he has managed to saddle the country with a deficit of 25 *per cent.* of its total income, and, despite the new taxes, there is every reason to believe that the Budget will remain unbalanced at the end of the year. No country can live for itself alone. Australia depends very largely for her income on her exports, and Mr. Scullin's ridiculous import prohibitions are likely to ruin her external trade. Five foreign nations—France, Belgium, Germany, Italy and Japan—buy goods from Australia to the annual amount of £55,000,000, while their sales in the Commonwealth amount only to £15,000,000. Thus, in respect of these countries, Australia has a favourable balance of £40,000,000, which now is in serious danger. This loss might not be so bad if Australia had made any arrangement to admit British goods free of duty to the Commonwealth, but Mr. Scullin shows a magnificent impartiality in his restrictions, and Britain suffers with the foreign exporters. Of course, the experiment cannot last very much longer. Persistence in Mr. Scullin's policy will lead inevitably to the bankruptcy court; for Australia is incapable of producing the goods which Mr. Scullin is keeping out of the country either as well, or as cheaply, as the overseas purveyors. In the circumstances, nobody will be surprised if the Budget precipitates a political crisis. In view of the approaching Imperial Conference in London a general election would be unfortunate; but an early change seems to be the Commonwealth's only hope.

The Vanished Orchestra.

A recent incident in Dublin revealed the public attitude towards the supersession of the picture-house orchestra by so-called "synchronised," or "canned," music from Hollywood and Elstree. We do not know how far this protest mirrored a general revulsion among picture-house publics throughout the world, but we lament its necessity. Once entertainment was a matter of service between entertainer and audience. If the show failed to please, it was withdrawn, and something more acceptable was substituted. Now, on the other hand, entertainment must fall in with the tendency of the age. The films—immeasurably the most popular and most widespread form of entertainment—are, immediately or indirectly, in the grasp of the syndicate, which does not alter its canons, unless and until it becomes obvious that the revenues of the box-office are suffering. Organised entertainment in these latter days is a form of commerce, and we cannot blame the film potentates who desire to produce as cheaply as possible. Sooner or later the matter is bound to come to an issue. If the general public—that is, a public large enough to have a very sensible effect—likes "canned" music, "canned" music will remain; if it disapproves, the film world must yield to its decision. Already in the United States a Music Defence League, formed to combat the mechanistic tendency, has enrolled virtually two million members. Primarily the movement is organised by dispossessed musicians. The sum of unemployed in every country is swollen by the members of picture-house orchestras, whose talents, from the monetary point of view, now are wasted. Dublin has many picture-houses in proportion to her size, which used to employ a large number of musicians, and soon, as it appears, the last survivors may be cast upon the streets. We sympathise with these helpless artists; for the blow came unexpectedly and out of a distant sky. We sympathise also with the general public, condemned to endure inferior music. The old orchestra had its defects. "Picture-house music" long has been a term in vogue among *cognoscenti* to denote a type of composition which, if not particularly noble, at least did not insult the cultivated taste. In the best houses its performers were skilful and, even in the worst, they were competent. In exchange for such real music, second-rate though it may have been, the audiences of the future must be contented with tattered fragments from the masters, alternating with the sentimentality and tonal eccentricities of Hollywood. It can be argued, no doubt, that the music of the films will be improved as the elocution of the actors has been improved. Hope remained in Pandora's box, but the evils already had escaped; and present audiences must suffer until "canned" music has disappeared or—an unlikely prospect—has become as good as the real thing.

French Football.

The French Ministry of Physical Education has addressed an official circular to the principal sporting clubs. It warns them that they will lose the Government's support if football matches and other athletic contests under their auspices continue to be marred by displays of violence. Of late such violence—especially in the Rugby football arena—has become a national scandal and, indeed, a national peril. Several deaths have taken place as the result either of foul play or of actual fights between Rugby players. Rules are violated almost as a matter of course, and the French referee who dares to give an unpopular decision is a brave man. Spectators regard themselves as their favourite team's second line of support, and on the slightest provocation fling themselves into the fray. At many football grounds notices remind the public—too often without effect—that they are admitted, not as supernumerary players, but only as spectators, and that they must respect the referee's decisions. The cause of these excesses is no secret. Rugby football is a strenuous game which, if it is to be played cleanly and safely, demands a strict control of temper and strict observance of precise rules. The Gallic temperament—especially in the South—is fiery and impatient of defeat, and still is a stranger to that Rugby discipline which has made self-control almost an instinct in these islands. Furthermore, the growth of Rugby in France has been so swift that the game is played to-day by thousands who have little or no knowledge of the rules. Happily, as this circular shows, the danger is recognised, and we have no doubt that the leading clubs will take prompt and severe steps to abolish it. Their efforts will have the hearty sympathy of our own clubs; for French Rugby, at its best, has produced players and sportsmen of the finest type.

Cymbeline.

We assume too readily that there was no civilisation in England before the Roman conquest. To-day the archæologists are vindicating Shakespeare, whose "Cymbeline" describes the splendours of an early English Court. Cymbeline's capital was Camulodunum, the first city of England, and it occupied the site of the present Colchester. There, as the *Morning Post* tells us, recent excavations have revealed traces of a community that was well organised before the Romans came. They show that in Cymbeline's time the area was thickly populated; substantial houses, built of timber, were common, and imported luxuries were not confined to the princes and nobles. Even then Southern England was in close contact with all parts of the Western Empire. There was an extensive traffic in wine and olive oil from Gaul and the Mediterranean; pottery and bronze were imported in large quantities from Italy, Gaul and the Rhine. A particular brand of Italian pottery has been identified which enjoyed a wide vogue in the time of Augustus. Indeed, the testimony of Camulodunum shows that in the first years of the Christian Era—and, perhaps, before it—Britain was the victim of extensive dumping by enterprising manufacturers in search of new markets. There was no tariff on foreign imports; but in A.D. 15, as Strabo relates, British traders were handicapped severely by a high tariff on their exports to Gaul. That situation ceased, or was eased, within the century, when Rome established herself at York and Chester, and Britain became a member of the Roman Empire. Economic laws are constant and history repeats itself. Once again foreign wares are being dumped in England and foreign tariffs cripple her exports. Will she find relief in the great conception of Empire free trade for regions Cæsar never knew?

COURT AND PERSONAL.

A brilliant scene was witnessed last night at Buckingham Palace, where the King and Queen held the last Court of this season. The attendance included Prince and Princess Takamatsu of Japan and many foreign visitors at present in London.
Yesterday Princess Mary spent some time at The Holme, Lady Dance's residence in Regent's Park, where an exhibition and sale had been arranged by the Officers' Families' Industry Association. Her Royal Highness was present at the "at-home" given in Grosvenor House, Park lane, by the Matron-in-Chief and members of the Princess Mary's Royal Air Force Nursing Service.
To-day Prince George will open the Civil Service Exhibition of Arts, which has been arranged in the Imperial Institute.
The Prince of Asturias, who was present at the closing ceremony at the Barcelona Exhibition, will leave Spain next week for a motor tour through France and Central Europe. He will travel incognito as the Count of Covadonga.
The British Sportsman's Club will give a dinner next Monday night at the Savoy Hotel in honour of Sir Thomas Lipton. The United States Ambassador and several well-known Americans will be amongst the guests.
The Marchioness of Londonderry, who has been making a short stay in Brussels, returned yesterday to Londonderry House, Park lane. The Marquis and Marchioness of Bristol are staying at Vulpera in the Lower Engadine, and will not return to Ickworth Park for some weeks. Lady Evelyn Cobbold is expected to return to London from Norway next week. The Hon. Lady Grigg has arrived in London from Nairobi, and is staying with her parents, Lord and Lady Islington, at 16 Berkeley street, W. Sir Horace Rumbold has arrived in London from Berlin.
The Earl and Countess of Ava, whose marriage took place last week, have taken a house in Hans Crescent, London. They have arranged to visit the Marquess and Marchioness of Dufferin at Clandeboye, Co. Down, on the 19th August, where they will receive a welcome on their home-coming. A ball will be given in their honour on the 21st August.
The Marchioness of Tichfield received the guests at the ball held last night at the Ladies' Carlton Club. Viscountess Erleigh presided, and Mrs. James de Rothschild opened the fête in the Royal Botanic Gardens, London, in aid of the welfare work for women and children in Palestine.
Lieutenant-Colonel the Hon. Richard M. P. Preston, D.S.O., has been elected to succeed Sir Auckland Geddes, G.C.M.G., K.C.B., who has resigned his seat on the board of the Amalgamated Metal Corporation, Limited. Colonel Preston, who was formerly in the R.H.A., served through the European War, and received the D.S.O., with bar. He is an uncle of the present Viscount Gormanston.
Sir Conway Dwyer has returned to 83 Merrion square.
Dr. McKenny has left 8 Rutland square until the end of the month.
Mr. and Mrs. H. Campbell Perry and Mr. R. Campbell Perry have left for the South of England and Wales until the third week in August.
Dr. W. F. Delany has returned to 7 Gardiner's Row.

At Switzers Sale—Beautiful Milanese Under-garments in lovely shades, with Ecru Lace Motifs, etc., are offered at greatly reduced prices.
Holmes' Sale—There are still a few real Bargains to be picked up in Children's Coats, Dresses, Frocks, Cardigans, and Underwear.—W. Holmes and Co., South Great George's st.
Vard's Summer Sale—Gowns and Furs—now proceeding. Great reductions to effect an entire clearance of all our models.—8 Grafton street (next Mitchell's).
Margaret Watson's Sale—Special value in Summer Frocks, Printed Crêpes and Printed Chiffons; also Tailored Coat and Skirts; Coat and Skirts from 3 gns.; Floral Crêpe Frocks from 42s.
Slyne's Summer Sale.—Special reductions in all departments to make room for Horse Show goods.—Slyne's, Ltd., 71 Grafton St.

PASSENGERS ON ROYAL MAIL STEAMERS.

Arrivals M. Fitzgerald Hadoke, Miss M. S. J. Barker, Mr. G. Wolfe, Miss Wolfe, Miss M. Deverell, Miss E. G. Sibthorpe, Mrs. Hoey, Miss Deverell, Miss E. G. Sibthorpe, Mrs. Hoey, Miss D. Gerdue, Miss Gladys Andrews, Mr. F. Prestley.
Departures.—J. J. O'Hara, Mrs. Stewart, Miss Stewart, Nora Hempenstall, Dr. A. B. Clery, Mrs. Tibbs, Miss Richard Tibbs, Miss B. J. Jameson, Miss L. Park, Miss Violet Berry, Miss F. M. Berry, Mr. and Mrs. R. St. G. Lyon, Miss E. T. E. Wilkinson, Mrs. Sawyer, Mr. and Mrs. J. Sullivan, Mr. Louis Taylor, Miss Vera Newmark, J. J. Epsom, Dick Trapnell, Miss J. L. McNeice, Mrs. A. M. Temple, Errol R. Temple, Master Lyle Temple, Mrs. Eleanor Elliott, Mrs. Kingborne Findlater, John P. Butler, J. S. Sawyer, Mr. H. A. Leon.

PASSENGERS BY B. AND I. LINE, VIA LIVERPOOL.

Arrivals.—Dr. Canty, Captain Cox, Dr. Dewham, Mrs. Kinsella, Mr. Tennelli, Mr. G. L. Gildersleve, Mr. A. G. Hammond, Mr. Hayes, Mr. Mullin, Mr. Kenny, Major-General Locky, Lieutenant-Colonel Meldon, Mr. Phillips, Mr. Reilly, Mr. Radcliffe, Mr. Stewart, Mr. Whittaker, Mr. Walpole, Miss Young, Mr. Adams, Mr. Beckett, Mr. Barclay, Miss Cleary, Mr. Dryden, Mr. Edwards, Mr. Hodges, Sir John Galloway, Mr. Leigh, Mr. Pollock, Mr. Taylor, Mr. Wilson, Mr. Wilkinson, Mr. Walpole, Mr. Watson, Mr. Powell, Mrs. Van Hearden.
Departures.—Mr. and Mrs. Campbell-Perry, Mr. and Mrs. Davis, Sir James Baird, Sir Edward Bellingham, Mr. L. Hisson, Sir John Gallaway, Mr. E. F. Collins, the Rev. R. N. Thomas, Mr. R. Gregory, Mr. and Mrs. Muirden, Sir William and Lady Taylor, Mr. John McEvoy, Mrs. A. J. Knox, Mr. D. R. Plunkett.

Marleen's High-grade Sports Suits, Jumpers, Hats, etc., exclusive in styles and materials, are drastically reduced during the Summer Sale.
"Our Boys" Sale is now on, and great bargains can be had in Boys' and Youths' High-Class Clothing and Outfitting. — 24 Wicklow street.
Special display of Newest Earrings at John Morton's, 46 Nassau street.
Loose Covers in Cretonne and Taffeta.—Millar and Beatty, Ltd., 13 and 14 Grafton st.
Prescription Specialist, Joseph O'Reilly, M.P.S.I., 102 Lr. Leeson st., 17 Up. Merrion st. Night bell.
Important Notice—An expert in Beauty Culture and the Care of the Skin (representing Madame Thamar, the famous London Beauty Consultant) will be in attendance at Hamilton, Long and Company's establishment, 5 Lower Sackville street, from the 7th July to the 12th July, to give Free Professional Advice to lady customers. Free 7s. 6d. facial treatment given to limited number of purchasers, who book appointments early.
Ganesh Beauty Treatment—Ladies' Hairdressing. Consult Hélène, 11 Upr. O'Connell st. 'Phone 44044

THE LAMBETH CONFERENCE.

YESTERDAY'S PROCEEDINGS.

An official statement on yesterday's proceedings at the Lambeth Conference, issued from Lambeth Palace, says:—At the opening of the morning session an official letter of greeting to the Conference from the National Christian Council of China was read by Bishop Lindel Tsen, Chairman of the Council, and assistant Bishop of Honan.
The fourth main subject then occupied the attention of the Conference—viz., the ideal and future organisation and authority of the Anglican Communion.
In the morning speeches were delivered on the more general aspects by the Bishop of Salisbury, Bishop Palmer, late of Bombay; the Archbishop of Capetown, the Bishops of Colorado, Singapore, Bloemfontein, Norwich and California.
In the afternoon the following aspects of the same subject received special attention—viz., national and provincial organisation and missionary dioceses under the jurisdiction of the Archbishop of Canterbury, including questions of Church order with regard to forms of worship and rules of marriage.
Among those who spoke was the Archbishop of Dublin.
The Archbishop of Canterbury spoke at the close of the discussion, and it was agreed that a committee should be appointed to consider the subject and report to the full Conference.

FINAL COURT OF THE SEASON.

MANY DEBUTANTES.

The King and Queen held their fifth and final Court of the season at Buckingham Palace last night. The Lord Chamberlain and the great officers of State preceded the Royal procession into the ballroom while the Guards' Band played the National Anthem.
The King wore the scarlet and gold full-dress uniform of Colonel-in-Chief of the Scots Guards. By his side sat the Queen in a beautiful gown of powder blue and silver brocade, with silver and pearl embroidery, and a train of blue and silver to match. She had a diamond tiara, a diamond collar and a diamond sautoir, and among her jewels was the Koh-i-Nor. She wore also the blue Garter ribbon and family Orders.
In the Royal circle were Prince George, in naval uniform; the Princess Mary, the Earl of Harewood, the Marquess and Marchioness of Carisbrooke, the Princess Victoria, Princess Marie Louise, and the Prince and Princess Takamatsu.
The State rooms were decorated with masses of blue hydrangeas and pink roses. The string band of the Welsh Guards played while the long stream of *débutantes* passed before the thrones.

SOME OF THE DRESSES.

The Duchess of Abercorn—A gown of dark blue satin *beauté* and a train of the same material embroidered with silver ornaments, sapphires an diamonds.
The Hon. Lady O'Neill (presented by the Duchess of Abercorn)—A gown of jade green satin *beauté*, with a cascade of drapery falling from the waist, and held at the back by a buckle; a train of a deeper shade of jade-green georgette, trimmed w old lace.
Mrs. Patrick Sandeman (presented by the Hon. Lady O'Neill)—A gown of parchment-tinted satin *beauté*, a train of old family lace, mounted over parchment-tinted chiffon.
Mrs. W. O. Hume (presented by the Duchess of Abercorn)—A gown of blush rose-coloured tulle and lace, the bodice outlined in crystal embroidery; a train of lace, lined with pink chiffon.
The Hon. Mrs. Gowran Townley—A gown of delphinium blue and silver brocade, with a petalled skirt; a train of a deeper shade of blue satin, with a trellis design of silver lined with blue chiffon.
Lady Greer—A gown of silver-and-rose shot lamé; a train of rose-velvet, lined with silver lamé.
Lady (Oliver) Nugent—A gown of vine-coloured moire, with a close-fitting bodice. A moire train lined with shot chiffon.
Miss Nugent—A gown of deep cream satin, with a godet skirt, falling from insets of reversed satin; a beaded train, lined with chiffon, to match.
Mrs. Martin Murphy—A princess gown of white romaine, with long, close-fitting panels falling to the hem; a train of silver lamé, lined with white chiffon; an emerald green feather fan.
Mrs. N. H. K. A. Coghill—A gown of flesh-pink tulle, over satin

INDIAN COUNCIL OF STATE.

DEBATE ON LIBERAL RESOLUTION.

DOMINION STATUS DEMAND.

4,377 CONVICTIONS FROM APRIL TO JUNE.

SIMLA, Thursday.

The Council of State to-day discussed a resolution in the name of Sir Phiroz Sethna, the Liberal leader, urging the necessity and desirability of the Government meeting the demand of India for the immediate establishment of full and responsible government, both provincial and national, by the grant of Dominion status, subject to the reservations essential to the transitional stage and the protection of the legitimate interests of the minorities.

Sir Brojendra Lal Mitter, the Law Member, speaking on behalf of the Government, made a conciliatory reply. The Government, he said, was approaching the problem with sympathy. It was about to discuss the questions with the Rajahs and representatives of various interests. The attitude of the Government, he said, had been explained by the Viceroy—namely, the attainment of Dominion status as the natural completion of India's constitutional growth. The problem was being approached from this standpoint.

SIMON REPORT CONDEMNED.

In the course of the debate the Simon Report was condemned on all hands.

Sir Phiroz Sethna declared that, if the Government did not exercise imagination and statesmanship, the Liberal Party in India, whose numbers were fast diminishing in favour of the Congress side, might become extinct. He pointed out that both Mr. Gandhi and Mr. Motilal Nehru, in recent interviews, had declared themselves in favour of the immediate establishment of Dominion status.

Mr. Ramaswami Mudaliar pleaded for regular control of the Provincial, and also of the Central, Government. Otherwise, he said, it would be difficult for India to maintain her honour, dignity and prestige before the outside world. He appealed to the Government to obtain a victory over Congress supporters by securing the allegiance of the masses through a bold scheme of reforms.

THE COMMUNAL PROBLEM.

Both Shah Muhammad Yahia, a Bihar Mohammedan, and Sir M. Coyajee, a Parsee, said that a solution of the communal problem ought to be found before a solution of the political problem.

Sir Phiroz Sethna remarked that this had been found impossible by the All-Parties' Conference, which had postponed its work till after the London Conference.

Sir Sankaran Nair stated that he was assured that the Simon Report would have been more reactionary but for the work of the Central Committee, of which he was Chairman.

Sir Phiroz Sethna agreed to withdraw his resolution in view of the satisfactory reply of Sir R. L. Mitter, who promised to forward a report of the debate to the Secretary of State for India.

4,377 CONVICTIONS.

"Between April 6th and June 15th a total of 4,377 persons were convicted in connection with the civil disobedience movement throughout India," stated a Government spokesman in answer to a question in the Council of State to-day.

It was also clear, he said, that Mr. Gandhi could not be invited to the Round Table Conference while the unconstitutional movement of which he was the chief author was in progress.

NATIVE PRESS ON VICEROY'S STATEMENT.

FROM REUTER'S CORRESPONDENT.

MADRAS, Thursday.

Commenting upon the Viceroy's address to the Legislature yesterday the Nationalist newspaper *Hindu* says that once again, at a critical juncture, Lord Irwin has made a sincere, manful attempt to find a way out of the tragic *impasse* into which the Indian problem has been allowed to drift.

Justice, the organ of the Non-Brahmin Party, says that the speech has created a profound change in the disposition of the parties in India towards political problems.

FOREST LAW-BREAKERS IN INDIA.

LEADER AND TEN VOLUNTEERS SENTENCED.

FROM REUTER'S CORRESPONDENT.

PUSAD, Thursday.

Mr. M. S. Aney, a former member of the Legislative Assembly, and "dictator" of the campaign to break the forest laws, and ten volunteers who broke the laws this morning in the jungle, nine miles from here, have been arrested. Mr. Aney was sentenced to six months' simple imprisonment; six volunteers were sentenced to six months' rigorous imprisonment, and the remaining four volunteers were released.

The Madras Government has declared the Nellore District Congress Committee "War Council" an unlawful assembly.

LANCASHIRE HARD HIT.

FROM REUTER'S CORRESPONDENT.

SIMLA, Thursday.

The total of cotton goods imported from England during April and May compared with the total for the corresponding period last year showed a decrease of twenty-three and a half per cent.

This decline is attributable chiefly to the attitude of supporters of the Nationalist movement, who, since the beginning of Mr. Gandhi's campaign, have pressed for a boycott of British goods, while advocating the wearing of native-spun cloths. Foreign cloth shops in most of the larger towns have been continuously picketed, and it has been difficult for importers even to honour contracts made with Lancashire before the outbreak of the movement.

"STARTLING STATE OF AFFAIRS."

JOHANNESBURG MUNICIPAL INQUIRY.

FROM REUTER'S CORRESPONDENT.

JOHANNESBURG, Thursday.

The report of Mr. G. D. Mentz, the Commissioner who was appointed by the Governor-General to hold an inquiry into allegations against certain Johannesburg City Councillors, states that two councillors contravened a section of the Local Government Ordinance setting out the nature of corrupt practices, for which the maximum penalty is a fine of £500, or imprisonment, and disqualification from the service on public bodies for seven years.

The report adds: "If those in a position to furnish first-hand information could be persuaded to speak, a startling state of affairs in the Johannesburg City Council administration would be revealed."

DAIL TO SIT FOR ONE DAY.

FOLLOWED BY FOUR MONTHS' HOLIDAY.

CLEAN MILK AND TRAFFIC BILLS TO WAIT.

BY OUR POLITICAL CORRESPONDENT.

Next Wednesday the Dail will meet for a few hours to receive bills from the Senate, after which it will adjourn for a four months' holiday.

Meanwhile, a number of matters which have required legislative attention for years past will be left over.

Among these is the problem of ensuring a clean milk supply for the Irish Free State, and the equally important problem of reorganising the traffic laws to meet the country's present-day needs.

It is not denied that there is room for improvement in the existing methods of producing and distributing milk. Authorities like Professor Biggar, of Dublin University, and Dr. Grimes, of Cork, have demonstrated time and again how disease is spread through the sale of impure milk.

Two years ago a Government Committee investigated the problem, and made various recommendations, which would go a long way towards ensuring a clean milk supply. Proper inspection of dairies and cowsheds, the good health of persons employed in milk production and distribution, and the grading of milk were among the recommendations made in the report. So far the Committee's recommendations have not been embodied in a parliamentary bill.

TRAFFIC LEGISLATION.

New traffic legislation is long over-due. A comprehensive traffic bill, based on the recommendations of the Inter-Departmental Committee on Road Traffic, and a smaller measure to deal with Dublin's peculiar traffic problem, are said to be in the hands of the draughtsmen. Even if these bills are introduced, of which there is no guarantee, when the Dail re-assemblies next November, they could hardly become law before the beginning of next year.

Yet, 206 people were killed and over 3,000 injured in road accidents in the Free State last year, and of these 66 were killed in Dublin alone. The Civic Guards are doing their best to prevent accidents by the regulation of road traffic, but they are sadly hampered because of the antiquated code which at present does service for traffic law.

Deputies must have their annual holiday like other people, but many ordinary citizens feel that a couple of months of their long vacation should have been given to legislation upon these two vital questions.

THE TEST MATCH OPENS TO-DAY.

A GOOD BATSMAN'S WICKET.

BOTH CAPTAINS "FULL OF CONFIDENCE."

"Cloudy and bright periods; occasional showers; moderate temperature."

This is the official Air Ministry weather forecast for the Test match at Leeds, starting to-day.

Over forty thousand people, it is expected, will crowd into the Headingley ground to see the start of the third Test match. Every reserved seat has been sold. But in Yorkshire they believe in keeping the majority of the seats unreserved, so that the earliest comers are rewarded by the best places. Hundreds of workmen laboured throughout yesterday putting the finishing touches to the scene of the forthcoming duel. Auxiliary stands have been erected, and the boundaries shortened, so that several thousand spectators can be accommodated on the grass.

So thorough are the authorities in Leeds that even the tram lines between the city and the ground were tested. But more important than anything else is the wicket. It loked good enough, a long strip of velvety grass, and Mr. R. Moulton, the head groundsman, assured a Press Association reporter that it was good enough. "At the moment," he said, "it is hard and firm: a good batsman's wicket. I have used a little marl in its preparation, and it has had to be watered fairly frequently owing to the lack of rain. It will not be covered to-night, and if it rains I have an idea that it may get a bit tricky." Mr. Moulton was directing a dozen operations as he spoke, and it seemed certain that, however much Percy Chapman and W. M. Woodfull may worry about the wicket in the next few days, he was quite confident of its quality.

AT THE SAME HOTEL.

Unlike the procedure at Nottingham, both teams are staying at the same hotel in Leeds. They will have private quarters apart from each other, and will meet in the diningroom to take meals together.

Most of the Australians have been resting in Leeds since Tuesday. Donald Bradman, the young batsman, with Mr. W. L. Kelly, the manager of the team, has been on a sightseeing holiday in and around London.

Most of the visitors have been spending their leisure hours golfing and motoring over the Yorkshire moors.

Clarence Grimmett, however, has been demonstrating at Harrogate that he can spin a tennis ball with almost the same skill that he shows with the cricket ball.

Woodfull, the captain, said to-night: "We have enjoyed our rest, and we are all very fit except Fairfax, who had, unfortunately, to be left behind at Nottingham. I cannot say who will take his place in the team. It has not yet been decided, but we are full of confidence."

"The members of the English team arrived in ones and twos during the evening. Chapman, the captain, was one of the last on the scene. "Thoroughly fit," he said breezily, in answer to an inquiry, "and looking forward to to-morrow. England should do well, and we are full of confidence."

The weather last night was distinctly cooler than it has been for the last few days. Clouds overcast the sky during the afternoon, but the evening sunshine gave promise of a fine day.

THE WORLD OF SPORT.

IRELAND'S SUCCESS IN BOWLING TOURNAMENT.

The four "seeded" players have reached the semi-final stage of the Men's Singles at the Irish Lawn Tennis Championships, which were continued at Wilton place, Dublin, yesterday.

The final of the West of Ireland Golf Championship will be played at Rosse's Point to-day. Yesterday, C. McMullan and C. Ewing were successful in the semi-finals.

At Grosvenor square, Dublin, yesterday, in the International Bowling Tournament, Ireland defeated England and Wales beat Scotland.

The American Open Golf Championship was begun yesterday. R. T. Jones had a round of 71, and that score was equalled by W. Cox.

[These events are dealt with in full in the sporting pages.]

BY-ELECTION RESULT.

LABOUR'S REDUCED MAJORITY.

LORD BEAVERBROOK'S COMMENT.

The result of the North Norfolk by-election was announced yesterday as follows:—

Lady Noel-Buxton (Labour).....	14,821
Mr. T. A. Cook (Conservative) ...	14,642
Majority	179

The figures at the last election were:—Mr. Noel-Buxton (Labour), 14,544; Mr. Cook (Conservative), 12,661; Mrs. C. F. Hoffman (Liberal), 3,403.

Speaking to a reporter afterwards, Lady Noel-Buxton said: "North Norfolk has shown its determination to defend working people from food taxes. It has also shown that Empire protection masquerading as a free trade policy cannot deceive the British electorate."

Mr. Cook said: "I have no intention of quitting North Norfolk."

Lord Beaverbrook, interviewed on the result, said: "Well, we have lost the trick; let us get on with the game."

WOMEN IN PARLIAMENT.

In gaining the parliamentary seat vacated by her husband, Lady Noel-Buxton has followed the example of several other women. Lady Iveagh successfully contested the Southend-on-Sea Division in the Conservative cause in 1927, when the seat was vacated by her husband on his elevation to the peerage.

Mrs. Hilton Philipson, who was Unionist member for Berwick-on-Tweed until 1929, was elected following the unseating of her husband.

Lady Astor, the first woman to take a seat in Parliament, was successful in the Sutton Division of Plymouth in winning in 1919 a seat which was held up to that date by Lord Astor in the Conservative interest.

The election of Lady Noel-Buxton brings the total number of women M.P.'s to fifteen. Ten are Labour, three Conservatives, and one Liberal and one Independent.

Lady Noel-Buxton is the first Labour peeress returned to the House of Commons.

"MOST ENCOURAGING."

PRIME MINISTER'S COMMENT.

The Prime Minister made the following comment on the North Norfolk by-election last night: "Lady Noel-Buxton's victory is most encouraging to the Government, and is a deadly blow for the food taxes campaign which the Tories waged.

"A constituency overwhelmingly agricultural and arable, which is feeling the pinch of the present agricultural depression, has refused to listen to the food taxers.

"The Tories have failed in North Norfolk.

"What is likely to be their fate in urban areas?"

LORD ROTHERMERE'S OPINION.

"LORD BEAVERBROOK ONLY POSSIBLE LEADER."

Lord Rothermere, interviewed on the result, said:—"It is a wonderful triumph for Lord Beaverbrook and his splendid dream of a self-supporting British Empire. Even in the Zinovieff election of 1924 Mr. Cook, who was then the Conservative candidate, was beaten by a majority, including the total free trade vote of Socialist and Liberal voters, of nearly 5,000. If there had been a Liberal candidate this time, Mr. Cook would certainly have had a majority of more than 2,000 votes.

"Lord Beaverbrook is the only possible leader of the Conservative Party. I have held this view for some time, and the North Norfolk result has driven this belief into the minds of the majority of the Conservative electorate.

"The next step is to convene, during the autumn, a meeting of the Conservative Associations who, I have not the remotest doubt, will proclaim Lord Beaverbrook the leader of their party."

RECENT RESULTS.

An analysis of the by-elections up to date give some interesting figures. There have now been eleven since the general lection last year.

The Labour Party have fought ten seats and won six.

The Conservatives nine, and won four.

The Liberals three, and won none.

The Communists four, and won none.

Nine Conservative candidates polled an average of 16,152 votes; ten Labour candidates an average of 15,380, and three Liberal candidates an average of 3,397.

In the three-cornered fights six Labour candidates polled an average of 16,407, and six Conservatives an average of 15,167.

RUNNING FIGHT WITH BOOTLEGGERS.

88 MILES PER HOUR DUEL ON STATE ROAD.

FROM REUTER'S CORRESPONDENT.

CHICAGO, Thursday.

A spectacular running fight with revolvers between two police motor cyclists and two rum-runners in a motor car while racing on a State highway at eighty-eight miles per hour provided great excitement for Chicago to-day quite in the manner of the traditional film "thriller."

The chase lasted for a distance of twenty-two miles, and ended on the outskirts of Aurora, Illinois, with the escape of the fugitives. One of the officers had been wounded during the chase, and his life is despaired of.

The bootleggers opened fire on the police without warning from their motor car. The police pursued them, returning the fire, and eventually pierced one of the tyres of the car. The occupants then jumped out and continued their attack on foot.

They made off when Mr. Schelling, one of the officers, fell with bullets in the neck and shoulder. His companion stayed to assist him.

The car's cargo of intoxicants was confiscated.

SOVIET SECRET POLICE

IS ITS CHIEF IN ENGLAND?

The Home Secretary (Mr. J. R. Clynes), in the House of Commons yesterday, informed Lieutenant-Colonel Sir Frederick Hall that he was not aware that M. Moses Roisenman, Chief of the Foreign Section of the Soviet Secret Police, was in England.

Lieutenant-Colonel Sir Frederick Hall asked whether, in view of the importance of the position held by this gentleman, Mr. Clynes would make inquiries concerning the possibility of his being in the country.

Mr. Clynes replied that he had no information upon which he could act, but that he would be glad to receive any information in the possession of the questioner.

THE OMNIBUS STRIKE.

COMPANY AND THE SITUATION.

NO DEVELOPMENT YESTERDAY.

There were no developments yesterday in the position created by the strike of the conductors and drivers of the Irish Omnibus Company.

So far the railways remain unaffected, and their regular services were carried on yesterday. Last night the staffs at the different railway termini were about their work as usual.

A meeting of the Strike Committee of the N.U.R. was held at the offices, Parnell square, Dublin, yesterday evening. The business was conducted in private, and no statement was issued.

NO DISPUTE WITH THEIR MEN.

'BUS COMPANY'S REPLY TO TOURIST ASSOCIATION.

On Wednesday last the Dublin and District Advisory Committee of the Irish Tourist Association passed a resolution, appealing to both parties to the strike to come to an amicable solution of the dispute, as a railway strike would be injurious to the tourist traffic of the city, and offering its assistance in any way that would lead to agreement.

The Secretary and General Manager of the Irish Omnibus Company sent the following reply yesterday to the Secretary of the Tourist Association:—

DEAR SIR,—Your letter of the 9th inst., enclosing copy of a resolution passed by the Dublin and District Committee of the Irish Tourist Association on same date, was submitted to my Board to-day, when I was directed to assure you that this company have no "dispute" of any kind with any "party" or any of their men.

THE LIGHTNING STRIKE.

It is true that without any complaint or grievance a small section of our employés adopted a lightning strike on the evening of the 9th May—the last evening of the Royal Dublin Society's Spring Show—leaving hundreds of people on the quays at Dublin without means of returning to their homes in the country. Many of these people had not money to pay for food or lodging, and, perhaps, what was more serious, had no means of letting their families and friends know the cause of their detention.

With respect to the tourist traffic, my directors are very pleased to be able to inform your committee that they had no difficulty in permanently employing a new staff to replace the men who adopted the lightning strike, and our services throughout the country were carried on without any inconvenience to tourists and the public.

My directors take this opportunity to let you know that if your committee consider improved or new services are required to facilitate the tourist business, they are prepared to meet your requests promptly, and in this connection I am to add that within a short time we will get delivery of fifteen 20-seater new Leyland Badger omnibuses (Free State-built bodies), which will be the most up-to-date vehicles for tourist traffic, including party trips.

THE THREATENED RAILWAY STRIKE.

Beyond what appeared in the newspapers my directors have no further information about a proposed railway strike in Northern Ireland or the Free State, and they cannot believe that any responsible man, or body of men, would perpetrate such an outrage on the Free State and Northern Ireland; but if such a thing is seriously contemplated with the view of forcing this company to enter into arrangements which would make it impossible to carry on our business on economic lines, and give tourists and the public the facilities required, your Committee will understand that my directors, as business men having a large capital to conserve, cannot under any circumstances be a party to any such arrangements.

My directors are grateful for the offer of assistance from your Committee, but in view of what is stated, it will be appreciated that there is nothing more to be done so far as the Irish Omnibus Company is concerned.

WEXFORD RAILWAYMEN.

At a meeting of the Wexford Branch of the National Union of Railwaymen, which was addressed by Mr. Goss, of the Executive, a resolution endorsing the action of the Executive Council in regard to the I.O.C. strike, and any steps that are considered necessary to bring the dispute to a satisfactory settlement, was passed.

Mr. Goss also visited Rosslare Harbour on Thursday evening to address a meeting of the local branch of the union.

THE PHŒNIX PARK MOTOR RACES.

FIRST CAR TO ARRIVE TO-DAY.

The widespread interest which is being taken in the Irish International Grand Prix motor races in the Phœnix Park on the 18th and 19th inst. will to-day be centred on the first arrival. The Aston-Martin car and its team arrive in Dublin to-night, and since there are reasonable prospects of a big success for this entry the event is engaging much public attention. There is, however, an extraordinary interest taken in the prospects of every car, and, since all have an equal chance, speculation on the result, by expert and novice alike, is rife.

The number of applications for seats in the grand stand and enclosures has, an *Irish Times* representative was told yesterday, all but filled the available space, and points to a record attendance.

A specially selected preparation has been applied to the course, with the object of avoiding skidding, so that there is little possibility of this happening even at the highest speeds attainable and even at the most difficult corners. The advantage of this preparation, of course, will be seen when the trials commence on Tuesday morning.

THE KANCHENJUNGA EXPEDITION.

HELPFULNESS SHOWN ALL OVER INDIA.

FROM OUR CORRESPONDENT.

CALCUTTA, July 10.

Speaking at the dinner given by the Himalayan Club last night, Professor G. O. Dyhrenfurth said that without the never-failing helpfulness shown all over India the Kanchenjunga Expedition would have been unable to achieve anything. The Expedition was composed of members of four nations, yet the understanding between them was complete throughout. They had succeeded on a small scale in setting an example of the possibilities of the spirit of friendship and co-operation among nations.

CABINET COUNCIL.

A Cabinet Council was held yesterday in the Prime Minister's room at the House of Commons.

THE ATHLETIC DEADLOCK.

IRISH TEAM INVITED TO GLASGOW.

AN INTERESTING SITUATION.

There was yesterday a surprising development in the crux which arose out of the refusal of the A.A.A. to accept the Irish team *in toto* for the athletic contest between England, Scotland, and Ireland at Glasgow to-morrow, and, as a result, the team will leave for Glasgow to-day.

Mr. Hume wired to the N.A.C.A. Secretary that Scotland accepted the Irish team *in toto*, and that it was to be sent on as chosen, and the telegram was followed by another from Dr. O'Sullivan from Glasgow that the team was to be sent "at all costs."

THE "SUSPENSIONS."

Owing to the recent action of the newly-formed Northern body, the Northern Ireland A.A.C. and C.C.A., in suspending Dr. P. O'Callaghan, T. Healy and C. O'Connor, for competing at a meeting held at Corrigan Park, Belfast, the A.A.A. refused permission to these three outstanding athletes to compete in the English Championships, for which the N.A. and C.A. had selected a formidable team of seventeen athletes. As a result of this, the N.A. and C.A. decided to withdraw the whole team.

At last Tuesday's meeting of the N.A. and C.A. Standing Committee it transpired that many other athletes had been suspended by the Northern body, notably Gibson, of North Belfast Harriers, whose entry for the English Championships had, however, been accepted, and who had been notified that he was eligible to compete. In view of this inconsistency, and the receipt of a wire from Mr. J. Hume, President Scottish A.A.A., to say that England would not accept the Irish team as picked *in toto* for the triangular contest, the N.A. and C.A. decided not to send any team to Glasgow.

THE TELEGRAMS.

Yesterday, as stated, a surprise was in store, for a wire was received from Mr. Hume which read:—

"Send your team as chosen.—HUME."

This was confirmed by a telegram from Dr. E. M. O'Sullivan, President of the Irish Association, from Glasgow, to the effect that he had had a conversation with Mr. Hume in Edinburgh, that Scotland agreed to the Irish selection *in toto*, and that the team should be sent at all costs.

The available members of the Standing Committee were at once got together, and the selected athletes were got into communication with. Although the time is very short, the Committee are practically certain that the full side will be available, and the Irish members will travel by the three o'clock train to-day, for the crossing to Glasgow. All the athletes who reside in the Dublin district have notified their intention of travelling, as has F. Quinn, the Birchfield Harrier.

The team as originally selected comprised the winners and seconds in the recent championships, and the team is as follows:—

Half-mile—J. J. O'Sullivan (U.C., Cork) and M. O'Malley (Westport).

16lb. Shot—Dr. P. O'Callaghan (Duhallow A.C.) and T. Healy (D.M.G.).

100 Yards—J. B. Eustace (Croke A.C.) and J. F. McNeice (D.U.H. and A.C.).

High Jump — Dr. P. O'Callaghan (Duhallow A.C.) and C. O'Connor (D.M.G.).

220 Yards—J. B. Eustace (Croke A.C.) and J. F. McNeice (D.U.H. and A.C.).

Hammer—Dr P. O'Callaghan (Duhallow A.C.) and W. Britton (Cavan).

Mile—M. O'Malley (Westport) and D. W. Coard (Donore H.).

Long Jump—S. B. Potter (U.C.D.) and P. Anglim (Clonmel).

Hurdles—R. M. N. Tisdall (Cambridge University) and A. Nolan (D.M.G.).

Four Miles Flat—F. Quinn (Birchfield H.) and T. Kinsella (Army Metro).

440 Yards—P. C. Moore (U.C.D.) and R. M. Tisdall (Cambridge University).

In the cases of substitutes these were automatically picked from those finishing third in the various events at the championships.

SIGNIFICANT.

The action of the Scottish A.A.A. in accepting Ireland's team for this important contest is a significant gesture, and it may eventuate in bringing matters to a head, as there will be a meeting of the International Board in Glasgow to-morrow morning prior to the contest, and it should have a very important bearing on recent happenings; for the A.A.A. will have to withdraw its recent recognition of Northern suspensions, or else refuse to take part in the triangular contest.

MR. FLEMING'S VIEWS.

Strenuous efforts were made yesterday by the N.A. and C.A. to get into communication with the various members of the Irish team. So far as could be ascertained up to a late hour last night the replies were extremely satisfactory, and, as a result, it is expected that, with the exception of S. B. Potter, the long jump champion, who is an undergraduate at University College, Dublin, and who has returned to America, and R. N. M. Tisdall, the Cantab., who has been ordered several months' rest by his doctor, the Irish team will travel as selected.

Interviewed last night by an *Irish Times* representative, Mr. Eamonn Fleming, Vice-President of the N.A. and C.A., said:—

"Apart from the fact that we do not recognise England's right to choose our team for the contest, which, in effect, is their action, we are particularly anxious not to interfere with the continuity of this contest, which, in the past, has done so much to bring about a keen understanding and general improvement in athletics among the three countries."

The whole matter will come up for discussion at a meeting of the International Board to-night, but it is interesting to note that the Scottish A.A. is in complete agreement with the stand taken by the N.A. and C.A., and, in the event of England refusing to compete, the contest will take place between Scotland and Ireland.

Mr. Hume, in a letter to the N.A. and C.A., stated that his body was not officially aware of any suspension in connection with the Irish team.

TRINITY COLLEGE, DUBLIN.

MEMORIAL TO DR. J. M. PURSER.

Miss Sarah H. Purser, R.H.A., has given to the Board of Trinity College, Dublin, a sum of money to bring in £100 per annum in order to found, as a permanent memorial to her brother, Doctor John Mallet Purser, a Lectureship in connection with the School of Physic. The John Mallet Purser Lecture, which will be delivered every year, will deal with some scientific subject in which the late Doctor Purser was interested.

Doctor Purser held the Chair of the Institutes of Medicine (Physiology and Histology) in the School of Physic for twenty-seven years, and for eight years was the Regius Professor of Physic. He organised the first teaching in practical pathology which was given in Dublin, and his lectures and clinical teaching are still remembered with gratitude by his former pupils.

Several years ago Doctor Purser made a gift of £10,000 for the advancement of medical and scientific teaching in the University, and the interest on this sum has been the means of providing additional apparatus for teaching in those departments which undertake practical courses.

The Purser Medal, which was founded in the year 1899 by his former pupils, and is awarded annually in the subject of physiology, bears on the obverse an excellent likeness of the late Doctor John Mallet Purser.

ROYAL COLLEGE OF SURGEONS.

Lord Moynihan has been re-elected President of the Royal College of Surgeons (England), and Mr. C. H. Fagge and Mr. R. P. Rowlands have been elected Vice-Presidents.

LATE NEWS.

BY SPECIAL ARRANGEMENT WITH "THE TIMES."

THE GOVERNMENT'S ESCAPES.

PARTNERS IN PERVERSITY.

The Times of to-day, in a leading article on "Partners in Perversity," comments on the North Norfolk by-election and proceeds:—The Government has had two narrow escapes in two days—one in the House and one in the country—and comes out of them rather more secure than it was before. It must have learned again from both experiences how useful it is in all combative proceedings to have an opponent who overplays his hand. It is buttressed for the present by divided and over-aggressive Conservative tactics on the one hand, and by the incalculable perversity of Mr. Lloyd George on the other. Mr. Snowden shares responsibility with the Liberal leader for the reduction of the Government's majority to three, or, according to the latest version, two, on Wednesday night.

The amendments which were moved to the Finance Bill exempting company reserves, partially and conditionally, from taxation were expressly intended to establish the principle that employment may be sought as well by fiscal relief to industry as by other measures. A sympathetic and considered reply, giving some hope of alleviation at another stage, would have been a sensible reply and intelligent Parliamentary procedure; but Mr. Snowden's answer was a grudging assent to the principle and a hearty demonstration of his own unwillingness to apply it.

The view that industry should be taxed and not heard is not far behind the left wing's opinion that industry is a criminal conspiracy and taxation a just vengeance. It was too much for ordinary patience on a day which had seen unemployment figures reach a new peak. It gave the Unionists an opportunity which they were quite consistent, if somewhat melodramatic, in taking.

MR. LLOYD GEORGE.

But Mr. Lloyd George, protesting his desire to maintain the Government in office, had no such defence for joining in the hunt. No doubt, he intended only to show how little his freedom was hampered by any consultations with the Government on unemployment. The demonstration, by gravely shaking his control of his followers, has had the contrary effect. They are less willing than before to try to accommodate their choice of a lobby to the fickle judgments of their leader. Some of them ask bluntly and wrathfully why, if Mr. Lloyd George, like themselves, did not want to bring the Government down, he so nearly made them do it; and Mr. Lloyd George has to that extent diminished his power to dictate to the Government in the House. It is a paradoxical end to what was meant for a free-spirited episode.

Mr. Lloyd George has given the Government a firmer hold on life by proving its hold precarious. Unemployment is at all times, of course, the main menace to the life of the Government. The Government is itself anxious to live, and, for reasons that run far beyond the span of one session or one Parliament, the country is not eager ta see it destroyed. But if the fiscal policy of Labour is to be always and everywhere the chastening of industry in the glacial spirit of Mr. Snowden, then disaster must come. There can be no confidence, and statistics will continue to give more and more alarming proofs of it until Ministers, including the Chancellor of the Exchequer, act upon the knowledge that employment begins and ends with industry itself.

U.S. SENATE AND NAVAL PACT.

SECRET DOCUMENTS CONTROVERSY.

VICTORY FOR TREATY SUPPORTERS.

FROM REUTER'S CORRESPONDENT.

WASHINGTON, Thursday.

The controversy over the so-called "secret documents" is still raging in the Senate. Throughout yesterday's session, and again to-day, the McKellar resolution, requesting President Hoover to send to the Senate all documents relating to the Treaty conferences, dragged on interminably, while the opponents of ratification exhausted every wile of political strategy in vain to compel the Administration to make public the famous documents.

Senator Robinson pointed out that the documents were absolutely trivial and insignificant, "as far as throwing a light on the Treaty is concerned."

"Then show us them," shouted the "Big Navyites," tauntingly.

CABLE MESSAGES IN CODE.

Senator Reed revealed that most of the documents were just cable messages in code between General Dawes and Mr. Stimson, the Secretary of State, and President Hoover, many of them referring to the personalities of the delegates.

Senator Reed repeated his offer to show them to any Senator in confidence, and insisted again that there were no secret agreements between Great Britain and any other Power.

Mr. Copeland, Democrat, New York, contended that the Pact gave parity to the British and American Navies "only so long as Great Britain does not take advantage of the escalator clause."

"TREATY MEANS NOTHING."

"Therefore," he declared, "the Treaty does not mean anything."

At the last moment supporters of the Treaty rallied, and rushed through the Senate an amendment to the McKellar resolution which would let the President decide whether it was compatible with the public interest or not to publish the documents.

The amendment, which was hailed with joy by the protagonists of the Treaty, was passed by 38 votes to 17.

WHY SECRET?

According to the Washington *Daily News*, the reason the State Department is withholding the documents is that among them are private letters from General Dawes, in which the Ambassador, with the utmost candour and vigour, discusses the peculiarities and idiosyncracies of certain foreign diplomats at the Conference.

148 LIVES LOST.

DEATH-ROLL IN GERMAN MINE EXPLOSION.

FROM EXCHANGE CORRESPONDENT.

BERLIN, Thursday.

The number of dead in the German mine disaster which occurred at Kurt colliery, at Neurode, Silesia, yesterday, is now computed to be 148.

Explosions of gas are still occurring, making the work of rescue impossible. There are still 81 miners entombed, and only 56 survivors from the whole shift.

The accident is the most terrible that has befallen German industry for fifty years.

MIXED BATHING IN THE FREE STATE.

REPORTS FROM COAST TOWNS.

A FAIRLY GENERAL PRACTICE.

Mixed bathing in the Free State is being much discussed at present in view of recent utterances.

Inquiries made indicate that on every stretch of seashore where the water is easily accessible there is mixed bathing from Louth to Wicklow.

The following reports indicate the position at various resorts:—

BETTYSTOWN (CO. MEATH).—Anyone who wants to bathe at a particular spot which finds favour does so. If a mixed party go down for a swim, they may, as they please, bathe together or at separate places on the beach. It is possible to do both.

SKERRIES.—There are two bathing places, one known as the Captain's and the other The Spring Boards. They are men's bathing places at certain hours, and at certain fixed hours they are given over for the exclusive use of women. There was a suggestion some years ago that these places should be used for mixed bathing, but after a somewhat keen controversy the idea was turned down. There is mixed bathing, mostly amongst family parties, on the open stretches of beach.

HOWTH.—The men bathe at Fitzgibbons, a spot named after the late Lord Justice Fitzgibbon, who owned the property in the vicinity. There is separate bathing at the public baths. The women's bathing place in Balscadden Bay is completely separated from the places where the men go.

CLONTARF.—There are separate facilities for men and women. Despite this accommodation the swimmers of both sexes meet in the water.

BLACKROCK.—For the last Tailteann Games in 1928 the two bathing pools were made into a single enlarged tank, and men and women now bathe together. The whole extent of the enclosure is common to either sex. North of the baths there is free bathing for men, and women have a much smaller free bathing space to the South.

KINGSTOWN.—There are bathing tanks for males and females. Anyone who can swim finds it difficult to resist the invitation of the open sea, and men and women from their different baths may be seen swimming side by side.

DALKEY.—The men have a bathing place of their own. Women have to bathe wherever they find it convenient.

KILLINEY.—People bathe where they please. Apart from families, however, the men keep much to themselves, and the women do likewise.

BRAY.—There are public baths where men and women may go in off the same diving board; but at Naylor's the men have a bathing place to themselves.

GREYSTONES.—Men and women come down from their houses often already prepared for the dip, and make their plunge from whatever spot it is most convenient to enter.

ROSSLARE.—Here and at other seaside resorts in and around Wexford bathing is carried on without any restrictions as to sex. If any by-laws exist, enforcement is not insisted upon.

BUNDORAN.—There is mixed and separate bathing. A place has been set apart where men and women may bathe together. Surf bathing is the great attraction, and is the delight of both sexes.

CONFUSED POSITION AT YOUGHAL.

The question of mixed bathing at Youghal is rather confused. There are two splendid beaches—one at the Waterford side of the harbour and the other at the Cork side.

The Waterford beach being outside the jurisdiction of the Urban Council, there is no restriction on the manner of bathing, except that of public decency.

Regarding the Cork side, bathing by-laws were adopted in 1901. Besides requiring proper apparel, these allot the first portion of the beach, from the town to the lighthouse, to females, and the next part, to Railway Hill, to males; the next, fronting the terminus and the promenade, to females, and from the end of the promenade to the urban boundary to males.

Beyond the boundary there is a fine strand two miles long free from restrictions.

Last year the Council decided not to put the by-laws regarding mixed bathing into force. This year, acting on representations of Canon O'Donoghue, they decided to revive them. There the matter stands.

POSITION IN THE NORTH.

Mixed bathing is general at all the Northern Ireland holiday resorts. As a matter of fact, local authorities encourage mixed bathing, as they believe it has a tendency to inspire confidence in girls and women in the water, and encourages them to learn to swim. At most of the resorts proper facilities are provided for dressing, and women and men attendants are at the various bathing places, so that the mixed bathing is under supervision. Wherever urban councils are in charge there is very little objection to the manner in which the mixed bathing is carried out.

At Bangor, for instance, mixed bathing is permitted at the Pickie Bathing Pool, but there is also a separate bathing place for women and children at Skippingstone.

At Ballyholme bathing boxes are provided for both men and women, and when these are utilised—as they are to their fullest capacity during the summer months—the mixed bathing is not objected to by any considerable section of the community. There is, however, a certain amount of undressing on the beach, which is occasionally the subject of criticism.

At Portrush there is mixed bathing at the harbour, and the women have also a separate bathing place at Arcadia, while diving experts of both sexes use the spring-boards at the Blue Pool.

At some parts of the Northern coast there is undoubtedly a form of mixed bathing that is repugnant to a great many sensible people. At Helen's Bay and Groomsport, where no proper bathing boxes are provided, both sexes undress upon the beach.

TO-DAY'S INDEX

	Page.
LEADING ARTICLES:	
Australia's Flight	6
The Vanished Orpheus	6
French Football	6
Cymbeline	6
SPECIAL ARTICLES:	
An Irishman's Diary	4
BROADCASTING PROGRAMMES	4
GENERAL:	
A Hair-breadth Escape	6
Books of the Week	3
By-Election Result	7
Dail to Sit for One Day	7
De-rating Commission	8
Imperial Parliament	3
Indian Council of State	7
In the Northern Capital	4
Legal Diary	2
News from All Ireland	9
The Omnibus Strike	7
The Royal Show	5
U.S. Markets	8
U.S. Senate and Naval Pact	7
Waterford Dog Show	13
Yesterday's Cases in the Courts	13
LETTERS TO THE EDITOR:	
Archbishop Browne	5
Garrigan Moss	5
FINANCIAL NEWS AND MARKETS	12-13
SPORTING NEWS	10-11

DUBLIN COUNTY COUNCIL.

CHAIRMAN RE-ELECTED.

At the annual meeting of the Dublin County Council, held at 11 Parnell square yesterday afternoon, Mr. Joseph A. O'Neill, outgoing chairman, was unanimously re-elected, and Mrs. Mary Cosgrave was elected vice-chairman.

Councillor Curran, who, as the oldest member of the Council, proposed the re-election of the chairman, paid tribute to the able and energetic manner in which he had discharged the important duties of his office during the past five years. He believed that Mr. O'Neill's uncle was the first chairman of the Dublin County Council, and it was an honour to him to propose the re-election of Mr. O'Neill, whom he hoped to see a candidate at the next Parliamentary elections.

A TRIBUTE.

Councillor J. J. Shiel, supporting the motion, which was seconded by Councillor J. P. McCabe, said that during the County Council's existence there had never been, to them, a period of greater importance than the past year.

"I think," said Councillor Shiel, "that it would be an extraordinary thing that, having arrived at the termination of a huge volume of legislation affecting the ratepayers, we, or someone familiar with Mr. O'Neill's work, did not pay him the tribute which his conduct deserves."

"I know in detail the work which he has done in connection with the Ports and Docks legislation and the Greater Dublin Bill, and I want to take this opportunity to pay tribute to the able manner in which he has handled these matters. In my opinion, the ratepayers and the entire area, both urban and rural, are under a deep debt of gratitude to him for the zealous and diplomatic way in which he has handled these extremely involved questions."

THE BURDEN OF TAXATION.

The Chairman, having returned thanks, said that people might sometimes ask what the Council had done to reduce the burden of the ratepayers. He would point out that a great burden—a burden over which they had no control—had to be borne as a result of increased legislation.

"Vocational education is, I do not doubt, a fine thing," said the Chairman, "but I do not think the time is yet ripe for such legislation." He shared Councillor Shiel for the assistance he had given him in connection with the Port and Docks and the Poor Relief Bills.

QUEEN'S UNIVERSITY, BELFAST.

CHANCELLOR AND THE COMING OF AGE.

The Summer Graduation ceremony in connection with Queen's University, Belfast, took place yesterday in the Assembly Hall, Belfast. The Chancellor (the Marquis of Londonderry) presided, and the Vice-Chancellor (Dr. Livingstone) was also present.

Lord Londonderry, at the outset, said this was the year during which Queen's University celebrates her coming of age, her 21st year of existence as a University. The charter establishing Queen's University and appointing the first officers and members of the Senate was issued on December 2, 1908. The statutes of the University were sealed on May 17, 1909. Queen's College, Belfast, was dissolved on October 31, 1909. The University may, therefore, now be considered to have reached its twenty-first birthday and come of age.

Proceeding, the Chancellor said:—Those who brought about the conversion of Queen's College—more than 70 years old—into a University made a great venture. There was opposition. But the creators of the University saw a truth which has by no means yet sunk into the general mind, and yet which is the indispensable foundation of prosperity and progress for the future—that the modern world, with its daily increase of knowledge, with its ever more puzzling perplexity, needs the best brains trained in the best possible way. This training it is the task of the University to give to the elite of the community—to those who by character and intelligence rise to the top and are called to direct the future. A country or a community with a second-rate University will be second-rate itself—not only in culture, but in industry and commerce.

STEADY ADVANCE.

In its first session in 1909 the University had 606 matriculated students. Among these were 132 women. To-day the University has 1,327 matriculated students, of whom 435 are women. If you add unmatriculated students, our numbers would rise nearly to 1,400. That of itself is enough to justify the creation of the University. The need which it has had to meet is something far beyond what its founders must have foreseen. Numbers, of course, are the least thing in the distinction of a University. Quality of work is more difficult to estimate and measure. In the last resort we shall be judged by our graduates, by the use which those who, year by year, receive their degree at this ceremony, make of their capacities and talents.

A University is judged by its children. But I may properly refer to one fact which will, I think, indicate the quality of the University's work. A prize is offered by the British Medical Association to the Universities and University Colleges of Ireland. For the last three years that prize has been carried off by a graduate of Queen's. That of itself is a sufficient testimony of the well-earned and steadily growing reputation of our medical school. That is, I think, an eloquent testimony of the quality of the work here. It shows that far from falling behind she has steadily advanced in strength, that she is giving to the youth of Ulster an education which enables them to compete on equal terms with their contemporaries elsewhere if they go abroad; and, if they stay at home, to serve the community according to their capacities and position.

OBITUARY.

MR. JOSEPH A. LITTLE.

The death occurred at his residence, Creelstown House, Ashbourne, yesterday, of Mr. Joseph A. Little, member of a well-known Dublin family, being youngest son of the late Mr. Philip Little, St. Stephen's Green, and Raheen Park, Thurles. He leaves a widow and two children.

THE REV. L. COULTER.

The death is announced of the Rev. Launcelot Coulter, B.D., which occurred at his residence, Braccan, Howth, Co. Dublin, yesterday, at the age of 72.

The only son of the late John Coulter, Dundalk, the Rev. Mr. Coulter was educated at Trinity College, Dublin, of which he was an ex-Scholar and Junior Moderator. He was for 32 years Rector of Ardbraccan, Co. Meath, from which he retired about two years ago.

DRUMCONDRA HOSPITAL FETE.

A garden *fête* in aid of Drumcondra Hospital will take place to-morrow from 3 o'clock to 9 o'clock p.m. at Santry Court, Santry, Co. Dublin.

These beautiful grounds have been lent by Captain Poe, R.N., for the purpose. The *fête* is sure to attract a large attendance, especially in view of the deserving object for which it is being organised.

The programme of entertainments will include tennis tournaments, clock golf, and croquet, half-hour concerts, whist and bridge, and many side shows. Should the weather happen to prove unfavourable most of the entertainments can be carried on indoors. There will be frequent 'bus services to and from Santry from Eden quay.

AUSTRALIA ALARMED.

BUDGET A MENACE TO INDUSTRY.

MINISTRY GENERALLY CENSURED.

FROM REUTER'S CORRESPONDENT.
MELBOURNE, Thursday.

The *Argus* says that the Budget has aroused alarm, amazement and bitter indignation throughout the Commonwealth. From all States, says the newspaper, some trenchant criticisms, especially of the primage and sales taxes, which are regarded as a menace to industry. The Ministry is generally censured.

"The more the Budget is examined," the *Argus* continues, "the more its mischief and destructiveness are impressed on the public mind. The effect will only be to plunge the country's finances into greater chaos, with nothing but crushing taxation and inflated production costs to encourage them. Overseas capitalists will be lunatics to venture here."

Mr. J. A. Boyd, President of the Melbourne Chamber of Commerce, says: "The Ministry appears to have exhausted every ingenuity to find further fields of taxation and continue its general policy of boom borrow."

ANOTHER PREMIER'S VIEW.

FROM REUTER'S CORRESPONDENT.
ADELAIDE, Friday.

After a special meeting of the Cabinet the South Australian Premier stated that the Budget was most embarrassing.

THE LONDON MARKET.

FALSE IMPRESSION CORRECTED.

FROM REUTER'S CORRESPONDENT.
CANBERRA, Thursday.

Correcting an impression that seems to have got abroad in London, Mr. Scullin denied that the Federal Government had the intention to float any loans overseas until after the conference with Sir Otto Niemeyer, the expert who is being consulted by the Government.

The reference to £30,000,000 in the Budget related to Australian commitments in 1930, and was not intended to convey the intention of an immediate flotation in London.

The Budget, which was prepared by Mr. Theodore, the late Treasurer, announced heavy increases of taxation in face of a revenue shortage of £3,000,000, and tabled a new tariff which is described as the most sensational in the history of the Commonwealth.

The tariff schedule provides for a primage duty of 2½ per cent. on all imports, and the following increases on existing Customs duties:—3d. per gallon on petrol, 6d. per pound on tobacco, 1s. per pound on cigarettes, 2s. per pound on cigars, 1d. a foot on films, £1 per ton on newsprint, 10 per cent. on wireless valves.

THE NEW SALES TAX.

There are also the following Excise increases:—2d. per gallon on beer, 3d. per gallon on petrol, 3d. per pound on cigarettes.

A new sales tax of 2½ per cent., based on the Canadian sales tax, will be imposed on the sale price of commodities sold in Australia other than certain Australian primary products and food-stuffs and articles covered by the new special Customs and Excise duties.

Postage charges on all letters are increased from 1½d. to 2d., and there are substantial increases in income tax.

The increased film duty will not affect British films except in the matter of the primage tax.

Other British products not at present subject to duty will also be liable to the primage tax.

Mr. Scullin dealt in his speech with the financial depression due to the collapse in commodity values and the cessation of loan receipts from overseas.

The difficulty did not arise from the lack of capacity to raise revenue or loan moneys from local resources, but was due to the temporary inability to secure funds in London.

The Loan Council must secure overseas, by a long-dated loan or other means, £30,000,000 in the near future to clear up the position in London.

This situation had been causing the Commonwealth Government and the Loan Council grave concern.

THE PAPAL NUNCIO.

GUEST OF CARDINAL MacRORY

The Most Rev. Dr. Paschal Robinson, Papal Nuncio, accompanied by his Secretary, Monsignor Ricori, returned to Dublin yesterday from a visit to Armagh, where he had been spending some days as the guest of Cardinal MacRory.

The visit was of a purely private character, and at his request no public notice was taken of Dr. Robinson's arrival or departure.

Members of the Chapter of Armagh and local clergy met the Nuncio at dinner in "Ara Coeli," the residence of Cardinal MacRory, on Tuesday. On Wednesday a drive through Newry, Warrenpoint, Rostrevor to Newcastle gave Dr. Robinson an opportunity of seeing for the first time that charming portion of the south of Down, with which he expressed himself as delighted. Earlier in the day he paid a visit to the Sacred Heart Convent, Armagh, where he celebrated community Mass.

The Nuncio was greatly interested in the Armagh Cathedral, and admired its beauty and completeness.

DUNDALK GRAMMAR SCHOOL.

HIGH STANDARD MAINTAINED.

Mr. A. P. Swan, Chairman of the Trustees, presided at the annual distribution of prizes of the Dundalk Grammar School.

The Headmaster, the Rev. A. A. Hanbidge, M.A., in his report, said that the year just concluded had been one of the most successful in the history of the school. At the December examination of secondary schools, conducted by the Boards of Education of the General Synod and the General Assembly, the school entered 45 candidates; all were successful, and 25 gained prizes. First place in Ireland in the middle grade (Church of Ireland) was won by A. W. Rogan, who was awarded the Morgan Jellett Exhibition of £5. First place in Ireland in middle grade (Presbyterian) was won by W. Eakins. He was awarded a special prize of £1. Fourth and sixth places were also gained. At the Intermediate certificate examination four students passed with honours, and honour marks were gained in six different subjects. Mabel Kerr won a Government Preparatory College Scholarship (worth £160) in open competition, and Muriel Bingham a Church of Ireland Training College Scholarship.

The prizes having been distributed, the chairman referred to the splendid progress made during the year, and congratulated the headmaster and staff on the magnificent work done. He congratulated Mr. Haselton on his promotion, and wished him success in his new responsibilities.

Science
Metal Polish.
Four Sizes
3d., 4½d., 7½d., 1/3d.
Efficient and Economical

BOOKSELLERS' CONFERENCE.

OPENS IN DUBLIN TO-DAY.

The annual conference of the Associated Booksellers of Great Britain and Ireland will open in the Gresham Hotel, Dublin, at 9.30 this morning.

A large number of delegates and friends from England and Scotland arrived in Dublin on Wednesday evening and yesterday morning. The headquarters of the conference is the Gresham Hotel, where Miss Light, secretary of the Association, is in attendance.

A council meeting was held yesterday and lasted over three hours. The proceedings were private.

In the evening many of the delegates and their friends attended the Abbey Theatre, where "The Lord Mayor," a satire of the past, by Edward McNulty, and "Spring," by Mr. T. C. Murray, were presented, and were much enjoyed.

To-day's programme is as follows:—9.30—Annual meeting in the Aberdeen Hall, Gresham Hotel. 2.30 p.m.—Second session. Mr. H. E. Alden (President of the Association) will occupy the chair.

At 8.30 p.m. there will be a reception in the Aberdeen Hall, by the invitation of Mr. Charles Eason, M.A. (President of the Dublin branch). The Governor-General will attend.

The following are the delegates from Great Britain:—Mr. H. E. Alden (President) and Mrs. Alden (Oxford), Mr. F. Bacon (Hull), Mr. P. J. Barnicroft (Taunton), Mr. B. H. Blackwell (Oxford), Mr. C. B. Bowes (Cambridge), Mrs. Bowes (ditto), Mr. H. Cleaver (Bath), Mr. and Mrs. C. F. Cook (Hove), Mr. H. S. Driver (Cambridge), Mr. J. M. Fisher and Mrs. Fisher (Edinburgh), Miss George (Bristol), Mr. T. W. Gowans and Mrs. Gowans (London), Mr. F. Howell (Liverpool), Mr. and Mrs. J. D. Hughes (Manchester), Mr. W. Hunt (Oxford), Mr. A. S. Jackson (Glasgow), Mr. H. L. Jackson and Mrs. Jackson (London), Mr. S. Jackson (London), Mr. C. G. Jowitt (Torquay), Miss M. McDougal (Paisley), Mr. P. N. McFarland (London), Mr. M. G. Maurice (London), Mr. and Mrs. H. H. Payne (Belfast), Mr. H. M. Meikle (Glasgow), Mr. and Mrs. J. Orr (Edinburgh), Mr. T. N. Philip and Miss Philip (Liverpool), Mr. A. E. Reason (London), Mr. L. Reason (London), Mr. and Mrs. Roy (London), Mr. C. F. Sach (London), Miss Sexton (Nottingham), Miss E. Sexton (Nottingham), Mr. J. H. Stonehouse (London), Mr. W. R. Thomas (Liverpool), Mr. F. S. Thornton (Oxford), Mr. and Mrs. F. Wheaton (Exeter), Mr. W. T. Whittaker (London), Mr. and Mrs. Hubert Wilson (London), Mr. J. C. Wilson (London), Mr. C. Young (London).

The Irish delegates were:—Messrs. J. H Dickie, W. R. Nolan, E. Nairn, Charles Eason, W. G. Lyon, Alfred Fannin, W. P. Figgis, H. Pembrey, Colm O'Lochlainn, and F. O'Reilly.

IMPERIAL PARLIAMENT.

ROAD TRAFFIC BILL.

SPEED OF HEAVY VEHICLES.

FROM OUR PARLIAMENTARY CORRESPONDENT.
WESTMINSTER, Thursday.

When the House of Commons to-day resumed consideration of the Road Traffic Bill on report, Colonel Ashley moved an amendment to Clause 10 to provide that, subject to the approval of both Houses of Parliament, the Minister of Transport should be given power to vary the speed-limits of heavy vehicles. Ten or fifteen years hence, he said, it was impossible to say what speed would be reached, and some power of this sort was very desirable.

Mr. Morrison expressed his agreement with the amendment, and it was accepted by the House.

Colonel Howard Bury proposed that a person should not be convicted under the clause dealing with reckless and dangerous driving, on the uncorroborated evidence of one witness. In Scotland, he said, corroborative evidence was required, and the law in this respect had worked exceedingly well.

The Solicitor-General opposed the amendment. He saw no reason why a motorist charged with an alleged offence should be put in a better position than persons charged with other offences. In the matter of speed offences, corroborative evidence was the practice.

On a division the amendment was rejected by 273 votes to 144.

THIRD-PARTY RISKS.

On the clause relating to third-party risks, Major Hills moved the omission of the subsection, which provides that a third-party insurance policy should include an obligation to pay to a hospital which has treated a person killed or injured in a motor accident, the cost of such treatment to an amount not exceeding £25. He suggested, as an alternative, the addition of a charge of a penny or two to the cost of every driving licence. It was estimated that an additional charge of a penny would produce about £10,000 a year.

Colonel Ashley expressed strong opposition to the amendment. He said that two-thirds of the beds of some small cottage hospitals on the great arterial roads were occupied by the victims of motor accidents to the detriment of the local inhabitants.

After some further discussion, Major Hills said that in view of the obvious feeling of the House, he would withdraw his amendment.

The amendment was accordingly withdrawn.

Consideration of the bill was then adjourned.

BUTTER MARKETING TRIBUNAL.

FOURTEEN MEETINGS HELD.

The Free State Tribunal on the Marketing of Butter have now held fourteen meetings. They have interviewed a number of representative buyers of creamery butter on the British markets, including large importers, wholesalers and retailers.

Several sittings have taken place in Dublin, and have been attended by representatives of creameries, both inside the combined market-ing scheme and outside. Leading exporting merchants, representatives of the Dublin butter distributive trade, together with railway and shipping companies' representatives, have also appeared before the Tribunal.

A programme of further interviews with creamery representatives is now being arranged, and within the next fortnight the Tribunal hope to visit the Cork, Limerick, Tralee and Waterford districts.

Preliminary statements of evidence have been submitted by the Irish Associated Creameries, and accountants are at present engaged in an examination of the books, accounts and documents of that organisation which have been placed at the disposal of the Tribunal. Details of butter sales, etc., covering the past five years are also being furnished to the Tribunal by the individual creameries.

It is understood that the Tribunal propose to proceed rapidly with their investigations, so that they may be able to present their report at an early date.

RAILWAY RATES FOR CATTLE.

DEPUTATION TO RAILWAY COMPANY.

A deputation from the Irish Cattle Traders' Association waited upon the Board of Directors of the Great Southern Railways yesterday, in connection with the new standard rates for the transport of cattle.

The deputation pointed out that the new rates were detrimental to the trade, and appealed to the company to give some relief.

The management, having heard the points raised by the deputation, pointed out that the new rates were fixed by the Railways Tribunal Board. They had every sympathy with the points put forward on behalf of the Association, and promised that the matter would be carefully considered.

After weeks of complications definite developments took place in connection with the Calcutta Club Derby sweepstake mystery yesterday, when two of the seven Barnstaple workmen who drew Blenheim went to the Pall Mall, London, branch of Lloyds Bank and received the prize money due, stated to be about £70,000.

THE EMPIRE AS AN ECONOMIC UNIT.

RECOMMENDATIONS TO IMPERIAL CONFERENCE.

VIEWS OF TRADE AND INDUSTRY.

The British Preparatory Committee for the Imperial Conference presented its report to the Government last evening.

The Committee is composed of representatives of the Association of British Chambers of Commerce, the Federation of British Industries and the Chamber of Shipping of the United Kingdom. It was appointed to draw up the views and recommendations of the commercial, industrial and shipping interests of the country for presentation to the Government, with a view to their consideration at the forthcoming Imperial Conference. The three organisations drew up their respective reports, which were issued separately earlier in the year.

The present report states:—"That the British Empire should operate as an economic unit has long been an ideal towards which many efforts have been made. That those efforts have not, so far, been fully successful is due fundamentally to the lack of proper machinery for the consideration of the many problems that arise, and for enabling proper and suitable action to be taken following the conclusions arrived at. If the Empire is to arrive at a common policy, there must be adequate machinery for investigation and consultation, and the creation of such machinery is the most immediate problem confronting the Empire to-day.

RECOMMENDATIONS.

The Committee, therefore, recommends that suitable machinery for constant and adequate investigation and consultation within the Empire should be devised.

In particular, the Committee urges most strongly that, as part of this machinery, a permanent Imperial Economic Secretariat, drawn from all parts of the Empire, should be established, in order to pursue a constant study of the problems involved to serve as a centre of accurate information upon which alone sound decisions can be taken, and to ensure that Empire policy is not considered spasmodically, but is subject to continuous and scientific study and action.

The problem of devising an economic policy for the Empire should be studied in a scientific spirit, free from all political bias, and in the work of the permanent secretariat, and of any conference which may take place in connection with that work, every question affecting inter-Imperial trade should be brought under review, and no question should be debarred from discussion owing to political party prejudices or opinions.

COLONIAL PROBLEMS.

PROPOSED UNIFIED SERVICE.

The Colonial Office Conference yesterday expressed the opinion that the unification of the Colonial service was desirable, if an acceptable scheme could be devised. The Secretary of State was asked to appoint a committee to prepare a scheme for submission to the several Colonial Governments.

Dr. Drummond Shiels, the Under-Secretary, speaking on social problems, said that it was important to contemplate the inevitable demand in all colonies for a higher standard of life, and to see that constitutional means were provided for voicing the demand.

The condition of women and children in the Colonies was attracting increased attention in Parliament and in the country, and governors must be prepared for many questions regarding this. He recognised the steps that were being taken in connection with initiation ceremonies and undesirable tribal customs generally, and promised full support for tactful and progressive action.

Whatever political differences might exist on many matters, the application of the broad principles of justice and humanity in our Colonies, with the approval and backing of home Governments and people, would ensure a continuous progress towards making our overseas peoples happy and contended British citizens.

PUBLIC TENNIS COURTS IN DUBLIN PARK.

TO BE OPENED TO-MORROW.

The Dublin Borough Commissioners have arranged for the opening of the new public tennis courts on the Marino-Croydon Park Estate to-morrow, at 3 p.m. Mr. Mulcahy, Minister for Local Government and Public Health, has kindly consented to be present at the opening.

The courts, the first of their kind to be laid out in connection with any of the municipal housing schemes of the Dublin County Borough, will, from to-morrow, be open to the public; there are six playing courts (two enclosures of three courts each) splendidly equipped, and providing every facility for first-class tennis; a splendid pavilion has also been provided, with ladies' and gentlemen's cloak rooms and lounge hall. The charge for play is 6d. per person per hour, and racquets and balls can be hired at a nominal charge.

FORCED TO LEAVE THE COUNTRY.

FARMER AND PERSISTENT PERSECUTION.

At Carrick-on-Shannon Circuit Court yesterday, before Judge Sheehy, a farmer named Joseph Healy, of Cloone, Co. Leitrim, sought £600 compensation for the alleged malicious burning of his house and out-offices in June, 1929.

The plaintiff's case was that he had "to fly the country" owing to persistent persecution, and was living in Glasgow when he received a letter, signed "P. M.," from Cloone, notifying him that his place had been burned. He believed the letter was written by a friend, Patrick McGovern.

In court yesterday McGovern said that he did not send the letter—which was produced and which bore the Emancipation stamp, current in the Free State at the time.

Judge Sheehy dictated a letter to McGovern, and when he perused it, said he had not the slightest doubt but that McGovern wrote the letter of notification to Healy, and ordered the letter McGovern had written to be impounded in court, and told him, if arraigned on the charge and found guilty, he was liable to a long term.

The applicant Healy said he suffered for years from a campaign of persistent persecution. The local Volunteers during the troubled periods had tied him up frequently, and he had been raided by masked men.

He also said that every time he was about to marry he was waylaid and threatened, and treated so badly that he had to leave the country. The man to whom he let his farm in his absence had refused to take it again, and "now he was on the high road."

Sergeant Nolan stated that he visited the scene of the burning and found a teapot in the ruins, which contained tea which appeared to have been freshly made.

His lordship dismissed the claim, but subsequently, Mr. Lynch, State Solicitor, asked to have the case adjourned to the next Circuit Court for fear any injustice might have been done to the applicant.

His lordship agreed, and the case will be reheard.

IRISH FREE STATE JUMPING TEAM.

FROM REUTER'S CORRESPONDENT.
LUCERNE, Thursday.

Captain Lonbardo (Italy), riding Bacco and Bufalina, won the Prix St. Gotthard in the International Jumping Competitions here to-day, with only six faults.

With the exception of Captain Corry, the Irish Free State Army team were unable to adapt themselves to the difficult nature of the ground, and piled up a heavy total of faults, due mainly to the refusal of the horses to take the obstacles.

Among the winners of consolation prizes were Captain Corry, with Roisin Dubh and Finghin, who was twelfth with 15 faults, and Captain O'Dwyer, with An Craobh Ruadh and Ballinagore, who was fifteenth, with 22 faults.

NEWS FROM ALL IRELAND.

NEW PEACE COMMISSIONERS.

Messrs. John Hawe, Kilmoganny; Daniel Loughrey, Kilmacow, and Robert Ovington, Coolcullen, have been appointed Peace Commissioners for Co. KILKENNY.

THE PAPAL NUNCIO.

Monsignor Paschal Robinson, Papal Nuncio to the Irish Free State, will attend the annual pilgrimage to Croaghpatrick, CO. MAYO, which takes place this year on the 27th inst. On his arrival in Westport he will be accorded a civic reception. He will be accompanied by Archbishop Gilmartin.

NEW SOLICITOR WELCOMED.

At LONDONDERRY Petty Sessions yesterday, Mr. R. W. Glass, R.M., welcomed Mr. H. Montgomery, solicitor, who was introduced by Mr. A. Robb. Mr. Glass said that he understood that Mr. Montgomery was taking over the practice of an old friend of his, the late Mr. William Foster. Mr. Scott, C.P.S., and Mr. Ferriss, D.J., joined in the welcome.

SHANNON SALMON.

Mr. A. Blood-Smyth, solicitor, has given notice to move at the next meeting of LIMERICK'S Fishery Board that the Minister for Lands and Fisheries be requested to take immediate steps to establish a salmon hatchery on the Shannon, of adequate size, as the only possible means of making good the wastage of the salmon that must be caused by the Shannon Electric Scheme.

"A LIFE OF PRIVATION."

At an inquest held at TULLAMORE on Miss Elizabeth Kelly, aged 40, who lived alone in a room in a house in William street, a verdict was returned that death was due to cardiac syncope, probably as a result of a life of privation. Deceased was tenant of the house, and had some of it let. She was found lying on the floor of a room, one hand holding a match.

VISITING JUSTICES.

The Grand Jury at DOWN Assizes appointed the following gentlemen Visiting Justices for the ensuing year:—Belfast Prison—Mr. A. T. Herdman, Hillcrest, Holywood; the Rev. H. B. Price, Saintfield House, Saintfield; Major C. B. Houston, Moyode, Bloomfield, Belfast. Armagh Prison—Mr. T. C. Rogers, The Cottage, Bessbrook (Co. Armagh); Mr. D. Wilson Smyth, 26 Malone Park, Belfast.

FETE AT GLENART.

A fête in aid of parochial funds was held at Glenart Castle, ARKLOW, yesterday, by kind permission of Mr. Granville Proby. The Rev. Mr. and Mrs. Carroll, Mr. and Mrs. Ellis, and Colonel Grogan gave valuable assistance in making the fête a success. Mr. Granville Proby, who had crossed from England to open the fête, said that the last time they had a fête was in 1919, and it brought in £500. He hoped the fête that day would bring in much more than that.

DRUG ADDICT SENTENCED.

A fine of £20, in addition to a sentence of six months' imprisonment, was passed on a drug addict in the BELFAST Summons Court yesterday. The defendant was David Ritchie, described as a ship's cook, and having an address at Earlswood road. Against him there were five summonses for obtaining morphine, to the extent of 741 grains, contrary to the regulations of the Dangerous Drugs Acts.

MEATH LAND TROUBLE.

Gates and lands of Irishtown BALRATH, about two miles from Kells, and in the occupation of a Mr. Jones, have been broken, and an auction of meadows on the lands proved unsuccessful. In the vicinity of the lands white strips of cloth bearing the inscription: "Neighbours, keep the grabbers out," were hung across the road during the night before the auction. They were removed the following morning by the Guards. The lands formed part of the Nicholson estate, which has been taken over by the Land Commission for division.

THREATENING A GIRL.

At the DUNGARVAN District Court, before District Justice Troy, Annie Keegan prosecuted John Hayes, Ballinacourty, for threatening her. Plaintiff said that defendant came to her house after ten o'clock at night, and she heard him sharpening a knife. As she would not let him in, he said he would put the knife through her. In his defence, Hayes said he was in love with the girl, but they had a falling out. She was now walking out with another. He was fond of the girl, but he had a little drink taken. The Justice bound him to the peace for twelve months.

MOTOR BOAT PROSECUTION.

At CARLINGFORD District Court yesterday, Thomas Anderson, of Omeath, was prosecuted for using a motor boat to bring passengers from Northern Ireland to the Free State without having a Board of Trade certificate. Mr. J. B. Hamill, State Solicitor, explained that the offence was that Anderson carried twenty passengers, whereas he was not entitled to carry more than twelve without a certificate that his boat had been surveyed and certified as fit for the work. Anderson's defence was that he was not present at the loading of the boat, and had only been paid for twelve passengers. The remainder were children. District Justice Goff adjourned the case.

DRUNK IN CHARGE OF MOTOR.

At LONDONDERRY yesterday, before Mr. R. W. Glass, R.M., Patrick McCloskey, of Tereighter Park, was summoned for driving a motor car while under the influence of drink. Constable Mahony said McCloskey was examined by Dr. Crosbie and Dr. Maguire, the latter at his own request, and was certified drunk by both. Defendant said that he had only four bottles of Guymer's cider, and did not know it was intoxicating. He had been up the night before, and might have been a little bit dazed, but he would not deny the constable's evidence. He was fined £5 for being under the influence of drink, and his licence suspended for twelve months.

ULSTER TOURIST ASSOCIATION.

The monthly meeting of the Council of Management of the Ulster Tourist Development Association, Ltd., was held in BELFAST yesterday, Mr. Robert Baillie, Chairman, presiding. The Chairman reported that the question of derelict buildings had been brought before the Rural District Councils' Association, and that they were now engaged in particularising and specialising the buildings which were most defacing the countryside, and hoped that measures would be taken to have them removed. It was reported that various restaurants in the city would be prepared to have early morning breakfast ready for the crowds arriving on the day of the great motor car race, August 23rd.

LIMERICK AND A COMMISSIONER.

The Committee of LIMERICK Citizens' and Ratepayers' Society directed their secretary to write thanking Mr. P. Bourke for the courage and ability he displayed at the Corporation meeting in having a resolution passed by a majority of two, the effect of which was that the Council do resign and that the Minister for Local Government be asked to appoint a Commissioner to act until such time as provision is made for the future government of the city on the lines of the Cork Act. The chairman of the ratepayers' meeting said when in Limerick nearly two years ago General Mulcahy told some of their members that if the Cork Bill turned out satisfactory, the Government would act similarly as regards Limerick and Waterford. If that were so, there ought to be no difficulty in accomplishing it by the time the Limerick municipal elections took place next June, if the other local bodies co-operated with the Society.

WOMAN BEATS BURGLAR.

Michael Murphy (21), Raderess, pleaded guilty at WICKLOW Circuit Court to a charge of burglary at the residence of Miss Phœbe Sutton, national teacher, Windgates, Greystones. Mr. Cullen, State Solicitor, asked for the severest punishment in the circumstances of the case. At 1.30 a.m. on the 23rd May Miss Sutton, who lived alone, was awakened by a noise in an adjoining room, and, lighting a small hand lamp, went in. Immediately she opened the door the lamp was struck from her hand to the floor and broken, and then ensued in the darkness a terrific struggle. Miss Sutton showed powerful courage, tackled her assailant, struck him on the head with a shoe, and, when he tried to knock her down, evaded him, gave him a rather heavy blow, and as he fell he gripped her legs, but she struck him with her knee, and, evading him, dashed from the room, locking the door behind her. Prisoner was later arrested. Murphy was sentenced to twenty-one months' with hard labour.

Mr. E. R. Peacock, of Baring's, states that he was not a party to the bankers' recent resolution on tariffs, and that his name was, therefore, published in error.

U.S. MARKETS.

STOCKS CLOSE STRONG.

REUTER'S TELEGRAMS.
NEW YORK, Thursday.

In very slow trading, which was mostly professional, bearish pressure early resulted in declines of from 1 to 5 points, which coincided with an announcement of the suspension of a large brokerage house for an infraction of Stock Exchange rules. Commission house sentiment, however, was a little more cheerful and around midday traders shifted to a constructive side, and in more active trading early losses were converted into gains of from 3 to 8 points. Railroad issues were very prominent on expectations of improved traffic with the crop movement. U.S. Steel firmed up on the announcement of a reduction of only 91,163 tons in the unfilled orders, which was about as expected. New evidence that the drop in wholesale commodity prices was beginning to influence retail prices, and the cost of living appeared in the announcements of sharp price reductions by Sears, Roebuck and Montgomery Ward. Air Reduction converted an early loss of 5 points into a gain of 5, while Columbia Carbon and Westinghouse Electric rose 5, Auburn Auto and Case Threshing Machine 7, Chesapeake and Ohio 6, and a long list of other issues 1 to 3 points. The closing was strong. Government Bonds dull; Railroad Bonds firm. The day's sales amounted to 2,163,000 shares. Money on call closed steady at 2½ per cent. and 2½ per cent. asked. All business during the day was concluded at 2½ per cent. Prime mercantile paper was quoted at 3 to 3½ per cent. Sterling exchange steady. Silver ¾c. up at 34½.

	Thur.	Wed.
Call Money	2½b. 2¾a	2½b. 2¾a
Exchange on Lon.—60 days' sight.	4.84⅛	4.84
Do. Demand Bills.	4.86¼	4.86⅛
Cable Transfers	4.86½	4.86⅝
Do Montreal	4.85⅛	4.85⅛
Exchange Paris cable	3.93½	3.93¾

Exc. Parity.	STOCKS.	Closing Bid. Thur	Wed
226⅛	Atchison, Topeka Santa Fe	220	212¾
108½	Do. Preferred	108¼	103½
108⅝	Baltimore and Ohio	105½	102⅝
19.31⅛	Canadian Pacific	187½	188
15.15⅛	Chicago, Milwaukee, & St. Paul	15½	14
74⅝	Chicago and North-West	72⅞	70¾
40⅛	Erie Shares	42¼	42
55½	Erie 1st Preferred	54	54
116⅞	Illinois Central	116¼	115½
1.50.1⅛	Louisville and Nashville	133	134
8⅛	Mexican Nat. 1st Preferred	3⅞	3⅞
38⅛	Missouri, Kansas, and Texas	38½	36½
68⅛	Missouri Pacific	64⅜	63
166⅛	New York Central & Hudson R.	161¼	159⅛
234⅛	Norfolk and West Com.	218	218
76⅜	Northern Pacific Com.	74½	72½
77⅛	Pennsylvania Shares	75½	74¾
100.15⅛	Reading Shares	107	104
49⅛	Do. Preferred	48	48
119.11⅛	Southern Pacific	116½	115½
97⅛	Southern Railway	94½	93
224⅛	Union Pacific	218	214½
87⅛	Do. Preferred	84¾	84½
128⅛	American Can. (New Stock)	121⅝	118
64⅜	American Smelting (New Stock)	62⅜	60¾
41.36	Anaconda Copper	39	40¼
83⅛	Bethlehem Steel Com. Stock	81¼	80⅛
28⅝	Brit. American Tobacco Coupon	26	26
112⅜	New York Consolidated Gas	109½	107
70⅛	General Electric (New Stock)	69⅜	67⅛
43.11⅛	General Motors (New)	42½	41
22⅛	Inter. Mer. Marine Com. Certs.	21½	20¾
19⅛	International Pet., Canada, New	19	18⅜
130.13⅛	National Lead	133	130
58⅜	Pan-American Petroleum "B"	58	57¼
48⅛	Shell Transport and Trading	45	45
20.9⅛	Union Oil	19⅝	19⅞
27⅛	U.S. Rubber	22½	21½
184.15⅛	United States Steel Common	180½	177½
149⅜	Do. Pref.	143⅝	143⅝
—	Silver Commercial Bars	34½	34⅜
25.12⅛	International Nickel	24⅝	24
	BONDS.		
99.7⅛	Atch. Top. New 4 % Gen. Mort.	96⅝	96¼
83⅜	Erie Rail. Gen. 4 % Lien Bonds	81½	80⅝
90.11⅛	Union Pacific 4 % Bonds	97	96⅜
104.8⅛	U.K. do. 1937	104½	104⅛
86.11⅛	U.K. Funding Loan	87¼	86¾
108.15⅛	7 % German Loan	108	106

MONTREAL STOCK EXCHANGE.

Exc Equiv	STOCKS AND SHARES.	Clos'g Prices Thur.	Wed.
26⅝	Abitibi Power & Paper Co., Ltd	25⅜	25½
¾	Asbestos Corporation, Ltd.	¾	1
3.16	Do. Preferred	3	4
6.13⅛	Brit. Columbia Packers, Ltd.	6½	6½
40⅝	Brazilian T. L. & P. Co., Ltd.	39⅝	38⅝
38.5⅛	Brit. Columbia P. Corp., Ltd., A	37¼	36⅞
18.18⅛	Do. Do. B	18¼	18½
1⅛	Brit. Empire Steel Corp., Ltd.	1½	1⅞
24.16	Do. 1st Pref., Series B	23½	23½
28.18	Brompton Pulp & Paper Co., Ltd.	27⅝	27⅝
104.12	Calgary Power Co., Ltd.	100	100
20.16	Canadian Car Common	20	20
26.14	Do. Preferred	25½	25½
15.14	Canada Cement Co., Ltd.	14¾	14

MOTOR TRADERS AT GOLF : IRISH BOWLS VICTORY : THE LAWN TENNIS CHAMPIONSHIPS

IRISH MOTOR TRADERS' GOLFING SOCIETY—A photograph taken outside the clubhouse on Delgany golf links, Co. Wicklow, where yesterday the Irish Motor Traders' Golfing Society's competitions were held.

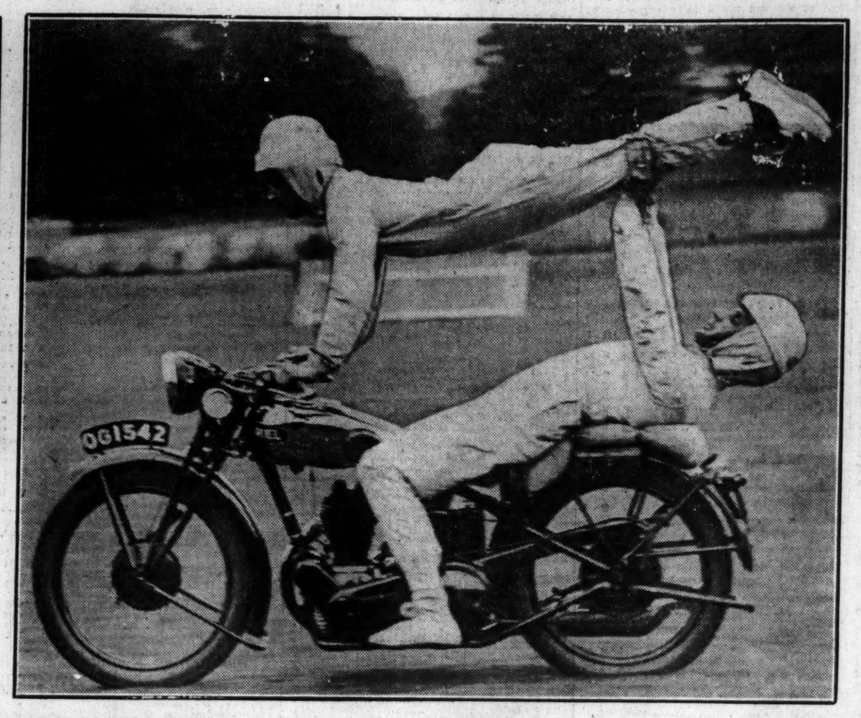

THREE AND ONE—Mr. J. B. Walsh, of Kilmallock, who won the Dunlop Cup at Delgany yesterday, photographed with three supporters—Mrs. Walsh, and the Misses E. and N. Cooney, of Kells, County Meath.

STEPPING UP TO THE NET—Miss Stoker playing in the Irish Women's Doubles Championship yesterday.

VISITING GOLFERS—Mr. A. Huet (left) chatting with Mr. and Mrs. J. R. Harrod Peace, of Birmingham, at yesterday's golf competitions at Delgany.

THE INTERNATIONAL BOWLS COMPETITION—The Irish team, which yesterday defeated England at the Kenilworth Club headquarters, Grosvenor square, Rathmines, Dublin.

THE MIXED DOUBLES CHAMPIONSHIP—T. G. McVeagh and Miss Gardiner (left), who were defeated by Mrs. Mead and H. G. N. Lee in their Mixed Doubles match during the Irish Lawn Tennis Championships at Fitzwilliam Club, Dublin, yesterday.

DUAL CONTROL—Motor despatch riders, of the Royal Corps of Signals, rehearsing a trick-cycling act in preparation for a display which their unit is to give at the Southern Command Tattoo at Tidworth.

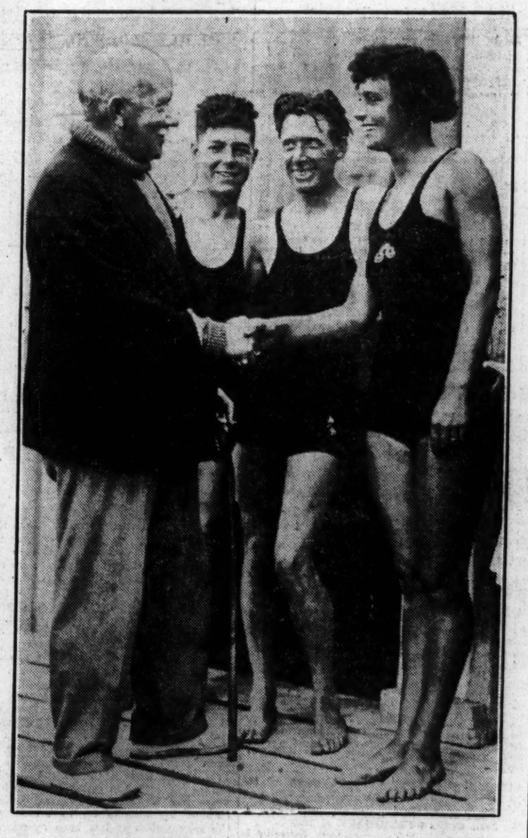

THE CHANNEL SWIMMING SEASON—Mrs. Eva Coleman, the well-known swimmer, who is to attempt to cross the English Channel in the near future, is now preparing for the attempt at Thorpe Bay. In this photograph Mr. Eugene Corri, the boxing referee, is seen wishing her good luck.

A REPLICA OF THE VICTORY—A 60ft. model of the Victory is now under construction in Portsmouth Dockyard, under the supervision of a committee of naval officers who have made a special study of ships of her period. This photograph shows the model of the Victory after the launching ceremony in Portsmouth Harbour.

MANSION POLISH AT JUNGLETOWN.

"There's a pin on your Floor, Mrs. Toucan. Pick it up, it's lucky."
"I don't believe in such superstitions, Mrs. Crane. I nearly swallowed the last pin I picked up. The only thing on the floor that I have faith in is Mansion Polish which makes the Linoleum so beautifully bright."

MANSION POLISH

gives a brilliant finish to Floors and Furniture, and preserves Linoleum.

In Tins—4½d., 10½d., and 1/9. Large Household 3/- tin contains 2lbs. net.

MADE IN IRELAND. THE INCHICORE MANUFACTURING CO., LTD., 23 Gt. Ship St., Dublin.

Here's a good hard-working soap!

that gently and thoroughly soaks out every particle of dirt from the clothes, and makes floors and woodwork beautifully clean without hard work.

BARRINGTON'S
XX TALLOW CROWN SOAP

is the most economical soap for all domestic purposes

IN BARS AND 1-lb. CARTONS

TA 3-111 BARRINGTON—DUBLIN

Jacob & Co's
THIN ARROWROOT BISCUITS

can now, without any extra charge, be obtained packed in

AIRTIGHT ½lb CARTONS

Made up in this manner these delicious biscuits reach the consumer as crisp and fresh as when they left the oven

AMERICAN FORTUNES FOR ENGLISHWOMEN.

FROM REUTER'S CORRESPONDENT.

PITTSFIELD, MASSACHUSETTS, Thursday.

Mrs. Rosemary Crane Hastings, of Oxford, England, has been bequeathed 40,000 dollars (£8,000) outright, and 400,000 dollars (£80,000) in trust under the will of her mother, Mrs. Rose Paddock Crane, of Dalton, who died last week at Boston, Massachusetts.

FROM REUTER'S CORRESPONDENT.

NEW YORK, Thursday.

Under the will of Mrs. Caroline Force Hogg, which was filed here to-day, 50,000 dollars (£10,000) are left in trust for her niece, Frances Mary Mainwaring, of London.

Passengers who landed at Weymouth yesterday from the Channel Islands stated that a slight earthquake shock was felt in the island of Guernsey on Wednesday night. The tremor lasted only a second or two, and several houses were shaken.

HAT RENOVATING.
LADIES' FELT AND STRAW HATS CLEANED OR DYED & RE-MODELLED LATEST SHAPES.
R. & J. McKECHNIE Ltd.
134 Stephen's Green, 76 Aungier St., Dublin, 22 Marino Mart, Fairview, Dublin.

GOSSIP FROM THE COURSE

A GATHERING OF NOTABILITIES.

MPAGNE STAKES BY OUTSIDER.

RROW VICTORY OF GRAZZIA,

OM OUR TRAVELLING CORRESPONDENT.

SALISBURY, Thursday Night.

Rarely has a weighing room sheltered so any notabilities as passed the scales here is afternoon. There was, first of all, a Prince of the Blood Royal, in our own Duke of Gloucester; a Prince from the East in the Aga Khan's son, Prince Aly; two noble Earls, those of Fingall and Carnarvon; two sons of Earls, Lord Adare and Mr. Wellesley; and a peer of the realm in Lord Willoughby de Broke.

The Duke of Gloucester came to ride Kilkenny for Mr. Cottrill's stable in the Members' Welter, and was pursued by an army of camera carriers. Whether the cameras upset the Duke or upset Kilkenny at the post I do not know, but the horse was never going very smoothly and settled down last, a position in which he remained to the end.

This race was easily won by Lord Fingall on the favourite, Furlough, owned by his brother-in-law, Mr. Cyril Kirk, who beat Spinnaker, the mount of Mr. Cottrill, by two lengths. Prince Aly Khan, who finished third on his own filly, Valentine, a three-year-old, shaped quite well.

The Earls and others had their field day in the Wallop Selling Plate. There should have been a bishop, or at least a minor canon, taking a mount here to give still more variety, for there was a soldier, Major Harry Misa, of the Queen's Boys, and a civilian, Mr. A. Cottrill, opposing the peerage. The civilian it was who got away with the bag of nuts, for on Abelard, whom his father trains for Colonel Whitburn, he beat Lord Carnarvon on Just So by three lengths. Jack Leader bought Abelard afterwards for 400 gns. to make a jumper of him.

HARTIGAN'S DOUBLE.

Martin Hartigan won a couple of races during the day. The first was the Tisbury Maiden Plate, in which his wife's filly by Battle Axe out of Corbally Queen beat the outsider, the Mazura filly, by three lengths.

Gordon Richards rode this winner, and he also took the Alington Plate on Intruder, the property of Mr. H. W. Forester, a son of Captain Forester, who used to train in the Druids' Lodge stable. Heading Financier below the distance, Intruder beat him well by a length, Sandino being a length and a half away, third.

The big race of the day was the Champagne Stakes, and here all the fancied two-year-olds were routed by the outsider, Cor de Chasse, a son of the young sire Clarion, who started at 20 to 1, and got up on the post to win by a head from Extension, a filly owned by Mr. J. B. Joel, whose luck this season is execrable.

LLANRWST SHOWS IN FRONT.

The winner was the first away, but dropped back a little, and Llanrwst showed in front. Then came Extension and Sordo, the last-named, who was favourite, never going quite like a winner. At the distance Extension came on, and everything pointed to her winning, when Lane, on Cor de Chasse, came up on the inside, and just beat the Foxhill candidate. Llanrwst was third, a length and a half away. Cor de Chasse, who is trained by Braime, belongs to Mr. E. A. Wigan, another old patron of the Druids' Lodge stable.

There was a very good finish to the last race of the day, in which Grazzia got the better of Camacha by a short head only. The winner, who is owned by Lord Derby, was not bred by him, but comes from the stud of Lord Wyfold. She was the second of the produce of the exported Chivalrous to win during the day, the other being Abelard.

SELECTIONS.

We have racing to-morrow at Chepstow and at Lingfield. The Welsh meeting puts on its Derby, and this should be won by Commodore Talbot-Ponsonby's Beresford colt, REAR ADMIRAL. The Piercefield Plate may fall to PERGAMUS, and the Usk Plate to MISS AMY, or, in her absence, to the LAWLESS FILLY.

The Australian crack, Strephon, who has won most of the big races in his own country, and finished second in the Melbourne Cup, makes his first English appearance in the July Plate at Lingfield, where he may not beat ACCRA.

The Lingfield Park Plate may be won by LORD BILL, or, in his absence, by NICK OF TIME.

FLANGE seems to have a chance in the Summer Handicap Stakes.

GALTEE MORE.

IRISH BREEDERS' PRODUCE STAKES. 1933.

Owners of mares who intend making entries for the above race should note that Wednesday next is the last day for doing so. The race, which is endowed with £1,000, is for the produce of mares covered this season by sires standing in Ireland, the progeny to run when two years old at the Phœnix Park July meeting, 1933. The entrance fee is only one sov. for each mare, and it should be borne in mind that £100 is set apart for the nominator of the dam of the winner and £50 for the nominator of the dam of the second horse. Entry forms can be obtained from the Clerk of the Course, Mr. J. W. Frith, Ashtown House, Castleknock, Co. Dublin.

LIMERICK.

TWO RACES FOR MR. HARRIS.

CALENDIO'S DEBUT AS A 'CHASER.

"TOTE'S" BIG RETURN ON FLYING DALE.

The excellent racing provided at Limerick yesterday is plain proof of the virility of the sport in this district. A combination of circumstances was detrimental to the success of the fixture. It clashed with the Limerick Regatta, one of the best rowing carnivals in the country, and there was no special train to convey people from Dublin. Still, from a racing standpoint, it was one of the best meetings held at Greenpark, and the attendance, considering everything, was remarkably good. It was the first time the totalisator was worked at Limerick, and it worked uncommonly well, a very substantial sum, bordering on one thousand pounds, passing through the booths. Backers of Flying Dale, the winner of the Directors' Plate, received a dividend of 37s. for their two shillings investment, compared to the odds of 8 to 1 offered by the bookmakers, but in most other instances there was little difference in the rates.

Mr. George Harris, one of the latest recruits to the ranks of trainers, has been having a successful time during the season, and he notched up two further successes on this occasion. Homeward Flight, the property of Miss B. V. Harris, had an easy task in the Limerick Plate, and in the hands of Canty he was galloping over the others all the way.

JOHN DOYLE, JUN.

Pocket Adonis, an odds-on favourite for the Greenpark Plate, gave backers a rare fright when, on being challenged vigorously in the straight by Little David, he looked to be unable to maintain the effort. The brothers Doyle were engaged in the duel, and it was a ding-dong finish, but Pocket Adonis, the mount of John Doyle, stayed on just long enough to win by a short head. A popular win was registered when Flying Dale, ridden by his owner, Mr. R. J. Power, beat a big field for the Directors' Steeplechase. Ballyfreen, the favourite, was beaten a long way from home, and Alder Lake, another fancied horse, also ran badly, but it afterwards was disclosed that this son of Ben Alder had developed a kidney ailment just prior to the start. Priscilla Ann, the second of Mr. Harris's winners, also had an easy task, and it looks as if this South of Ireland trainer has a very useful lot of horses under his control.

Mickey Dazzler, like Pocket Adonis, was regarded in the light of a good thing for the Garryowen Plate, but again backers went through a period of suspense, while Elsworth stubbornly contested every yard of the finish only ultimately to suffer defeat by a matter of half a length.

Calendio, whose attention had hitherto been turned exclusively to hurdle racing, made a promising *début* as a steeplechaser in the Munster Plate, which he won in the easiest style. There were remarkably few falls during the afternoon, but Ross Mill came down heavily in this race at the last fence, and it looked as if his rider, P. Glavin, was badly injured. He sustained slight concussion and was removed to Barrington's Hospital. Details :—

2.0—LIMERICK PLATE of 50 sovs. A handicap hurdle race. 1¼ m.

Miss B. V. Harris's HOMEWARD FLIGHT, by Flying Orb—Homestall, 4, 9-7...Joe Canty 1
Mrs. P. Madden's BONNY LE VAR, a, 10-12 ..... T. O'Grady 2
Mr. J. Egan's COOLAGOWAN, 4, 11-5 ..... C. McCarthy 3
Miss L. Kelly's Irish Light, 5, 10-6...P. Carey 0
Mr. J. Adams's Atlantic Flier, 3, 8-11 ..... Mr. F. Clarke 0
Mr. J. Kelly's Drumwood, g, 10-7...P. Claxton 0
Mr. J. Cullen's Catalon, 6, 9-12...Mr. M. Barry-Cullen 0
Mr. M. O'Regan's Lady of Fingall, 4, 9-2...P. Kirby 0
Sir E. Goff's Spy, 5, 9-2 (carr. 9-4)...T. Scully 0
Mr. J. F. Downey's Northern Dennes, 6, 9-7 ..... Mr. M. McDonagh's Thistle Lass, a, 9-7 ..... John Doyle 0

(Winner trained by Harris.)

Betting—3 to 1 agst. HOMEWARD FLIGHT, 5 to 1 Coolagowan, 7 to 1 each Thistle Lass and Drumwood, 10 to 1 each Atlantic Flier and Northern Dennes, 20 to 1 each Bonny le Var and Thistle Lass, 50 to 1 any other.

Tote prices (2/- unit)—Win, 5/-; places, 2/6, 9/6, 4/6. Pool totals—Win, 444; places, 744.

Coolagowan made the running from Thistle Lass, Northern Dennes, Lady Polly, and Homeward Flight, for half the journey, when Coolagowan was still leading. Half a mile from home Atlantic Flier fell, and Homeward Flight overhauling Bonny le Var and Coolagowan, won easily by four lengths; three lengths. Irish Light was fourth, Northern Dennes and Catalon next. Scully, Olympian, 10-6 (Mr. A. McCarthy) was weighed out for, but, not having reached the course in time, his number was withdrawn by permission of the Stewards.

2.30—GREENPARK PLATE of 50 sovs. A handicap flat race. 1 m. 2 f. 100 yds.

Mr. T. Wilcox's b. g. POCKET ADONIS, by Buchan—Grecian Beauty, 4, 9-7...John Doyle 1
Mr. C. Croker's LITTLE DAVID, g, 8-8 ..... James Doyle 2
Mr. E. S. O'Grady's WAIT AND SEE, 5, 9-7 ..... W. T. O'Grady 3
Mr. G. M. Smith's Mountain Heather, 5, 8-11 ..... T. Sheehan 0
Mr. T. Keyes's Mernault, a, 11-3.....Joe Canty 0

(Winner trained by Owner.)

Betting—5 to 4 on POCKET ADONIS, 3 to 1 agst. Mernault, 6 to 1 Little David, 10 to 1 Wait and See, 20 to 1 Mountain Heather.

Tote prices (2/- unit)—Win, 3/6; places, 3/-, 4/-. Pool totals—Win, 582; places, 736.

Pocket Adonis led from Wait and See, Little David and Mountain Heather, with Mernault a long way last, to the straight, where Little David challenged, but failed to get on terms with Pocket Adonis, who won by a short head; six lengths. Mountain Heather was fourth.

3.0—DIRECTORS' PLATE of 50 sovs. A handicap steeplechase. 2 m. 200 yds.

Mr. R. J. Power's ch. g. FLYING DALE, by Evansdale—Flying Gaisty, a, 9-6.....Owner 1
Mr. J. F. Kelly's NUTTY, 5, 9-7 Mr. T. Kelly 2
Mr. M. J. O'Leary's BACHELOR CONWAY, 6, 9-7 ..... Mr. T. McCarthy 3
Mr. C. H. Lane's Absent Denis, a, 11-2 ..... James Gleeson 0
Mr. J. Kiely's Alder Lake, a, 10-10...T. Morgan 0
Mr. R. Cargill's Knockmark, 6, 10-8 K. Lenehan 0
Mr. J. Heney's Ballyfreen, a, 9-13 ..... Mr. E. E. McKeever 0
Miss N. Fennelly's Tactician, 6, 9-12 ..... W. T. O'Grady 0
Mr. R. A. Wilson's Ballyhook, a, 9-8...P. Powell 0
Mr. E. L. Lloyd's Aleen Aroon, a, 9-7 ..... P. Fitzgerald 0
Mr H. Smyth's Dublin Bay, a, 9-2 (car. 9-6) ..... P. J. Higgins 0

(Winner trained by J. Lombard.)

Betting—5 to 2 agst. Ballyfreen, 6 to 1 each Tactician and Alder Lake, 8 to 1 each FLYING DALE and Knockmark, 10 to 1 Ballyhook, 20 to 1 each Nutty and Absent Denis, 50 to 1 each Aleen Aroon, Bachelor Conway and Dublin Bay.

Tote prices—Win (2/- unit), 37/-; places, 10/-, 9/-, 7/6. Pool totals—Win, 762; places, 1,233.

Absent Denis made play from Bachelor Conway, Aleen Aroon, Nutty, Ballyhook and Ballyfreen, with Alder Lake last, for half-way, when Bachelor Conway was leading from Flying Dale, Aleen Aroon, Nutty and Absent Denis, with Ballyhook and Ballyfreen next. Half a mile from home Ballyfreen was beaten, and Flying Dale, assuming command from Nutty and Bachelor Conway, won by three lengths; four lengths. Aleen Aroon was fourth, Ballyhook fifth, and Ballyfreen sixth.

3.30—ARDNACRUSHA PLATE of 50 sovs. A handicap flat race. 1½ m.

Mr. G. A. Harris's b. f. PRISCILLA ANN, by Tufoi—Nesta, 3, 9-7 ..... Joseph Canty 1
Mr. John O'Sullivan's THE VAGABOND KING, 4, 10-12 ..... John Doyle 2
Mr. P. J. Corbett's SAINT SENAN, c, 10-5 ..... C. McCarthy 3
Mr. M. J. Hogan's Feamore, 3, 10-0 ...P. Keane 0
Capt. Bloomfield's Bellamite, 6, 9-7 P. Claxton 0
Miss M. McDonnell's Poledrop, 5, 9-0 M. Colbert 0
Mr. E. A. Kirwan's Lady MacRowland, 5, 8-9 ..... T. Whitehead 0

(Winner trained by Owner.)

Betting—5 to 4 on PRISCILLA ANN, 4 to 1 agst. The Vagabond King, 5 to 1 Saint Senan, 6 to 1 Bellamite, 33 to 1 each Feamore, Poledrop and Lady MacRowland.

Tote prices—Win (2/- unit), 4/6; places, 3/6, 3/6. Pool totals—Win, 680; places, 1,046.

Priscilla Ann set the pace to Saint Senan, The Vagabond King, Bellamite and Feamore, for half a mile, when Lady MacRowland bolted. Close home The Vagabond King took second place, but Priscilla Ann, leading all the way, won easily by three lengths; five lengths. Bellamite was fourth and Poledrop fifth.

4.0—GARRYOWEN PLATE of 50 sovs. A weight-for-age flat race. 2 m.

Mr. C. McCormack's br. g. MICKEY DAZZLER, by Silvern—Jokes Aside, 3, 10-3, E. Quirke 1
Mr. F. Clarke's ELSWORTH, 3, 9-12 (car. 9-13) ..... Owner 2
Mr. J. N. Whelan's ALL STEEL, 5, 10-2 ..... Mr. J. P. Sheehan 3
Mr. T. W. Barry's Devil's Bit, 4, 10-5, B. Kirby 0
Miss M. McDonnell's Poledip, 4, 10-5 ..... M. Colbert 0
Mr. F. W. Wise's Ballycarron Melody, 4, 9-9 ..... Mr. A. McCarthy 0

(Winner trained by R. Moore O'Ferrall.)

Betting—5 to 4 on MICKEY DAZZLER, 6 to 4 agst. Elsworth, 20 to 1 All Steel or any other.

Tote prices (2/- unit)—Win, 3/-; places, 2/6, 2/6. Pool totals—Win, 1,088; places, 1,100.

Elsworth made play from Devil's Bit, Ballycarron Melody, Mickey Dazzler and Poledip. Half a mile from home Poledip drew into the lead, but weakened, and Elsworth came on from Mickey Dazzler and All Steel. Close home Mickey Dazzler challenged Elsworth, to win by half a length; eight lengths. Ballycarron Melody was fourth.

4.30—THE MUNSTER STEEPLECHASE of 50 sovs. Weight for age. 2 m. 200 yds.

Mr. J. Hatte's ch. g. CALENDIO, by Count Anthony—Catinette, a, 11-7 .....D. Kirwan 1
Mr. John Kelly's GARRYSHANE, 6, 10-9 ..... Mr. T. McCarthy 2
Mr. T. Luff's INNISCARRA, a, 10-9 ..... Mr. J. P. Sheehan 3
Mr. T. A. O'Gorman's Safe Conveyance, 6, 11-10 ..... W. T. O'Grady 0
Mr. P. Flare's Ross Mill, 5, 11-8 .....P. Glavin 0
Mr. M. Meagher's Queen of the Feast, a, 10-4 ..... Mr. H. Meagher 0
Mr. J. C. Ryan's Redcar, a, 10-4 ...P. Conlon 0
Mr. M. Foley's Knocknasheen, 5, 10-7 ..... Mr. R. McCarthy 0

(Winner trained by J. Kirwan.)

Betting—5 to 4 agst. CALENDIO, 7 to 4 Ross Mill, 3 to 1 Safe Conveyance, 20 to 1 each Garryshane, Inniscarra or any other.

Queen of the Feast was slow to begin, and Knocknasheen went on from Calendio, Ross Mill, Safe Conveyance and Inniscarra. Three-quarters of a mile from home Calendio was clear of Ross Mill, Garryshane and Inniscarra, and Ross Mill falling at the last fence, Calendio came on from Garryshane to win by fifteen lengths; eight lengths. Knocknasheen was fourth and Redcar fifth.

P. GLAVIN'S CONDITION.

A wire from Limerick last night states that P. Glavin's condition is not so serious as at first reported. He is progressing favourably.

LINGFIELD PARK TO-DAY: *PROBABLE STARTERS AND BETTING.*

PARADINE FOR THE PARK PLATE

FLANGE MAY WIN SUMMER STAKES.

Of the seven events down for decision to-day at Lingfield the valuable Lingfield Park Plate, a mile handicap for second season performers, claims chief attention. With no less than 34 lb. separating the top and bottom weights the race bears a very open appearance, and wagering should take a very wide range. Stingo is undoubtedly one of the best sprinters in training at the present time, but I should not care to recommend him for an eight furlongs race, and it is more likely than not that he will be among the absentees. Paradine and Nick of Time can renew their Hurst Park antagonism, and as Captain Montagu's horse has a pull of 10lb. for a short head beating on that occasion there appears to be very little in it betweeen them. Lord Bill is thought to have made sufficient improvement since finishing fourth in the race at Hurst Park to have a chance of turning the tables on the other pair, but I would rather take sides with his stable companion, Whoopee, who has shown himself a most consistent performer. Rivalry is another that possesses good claims for recognition on her running this season, but Paradine and Nick of Time make the most appeal, and the former is slightly preferred.

The Summer Handicap has the making of a good race, but I can find no encouragement to fancy Lulworth Cove, although he is nicely treated by the handicapper. Song of Essex will probably be saddled for this instead of waiting for a later engagement, and I am advised not to make him a loser; but the two I like best are Franconi and Flange. The former of the pair has won a couple of nice races recently, but my information concerning Flange is so sound that I am compelled to give Boyd-Rochfort's charge preference.

Additional interest will centre in the July Plate by reason of the fact that Strephon II. is due to make his first appearance on an English racecourse. The "invader," however, has not pleased many shrewd judges at headquarters in his gallops, and my vote goes to Accra.

Waterside Selling—**Roquefort II.**
Batnors Selling—**Sea Music.**
Park Plate—**Paradine.**
Summer Handicap—**Flange** (nap).
July Plate—**Accra.**
Jack's Bridge Handicap—**Silver Leaf.**
Oak Tree Plate—**Solfeggio.**

1.50—WATERSIDE SELLING HANDICAP PLATE of 250 sovs. 7 f. Age st. lb.

BILL SYKES (5lb. ex.) (Mr. D. M. Gant)	P. Lowe	4	9 5
EASTER GIFT (Mrs. Cornelius)	G. Ward	6	9 0
TOP DRESSING (Sir H. Owen)	O. Bell	4	8 11
UNCLE WOODY (Mr. T. W. Richards)	W. Nightingall	6	8 11
SON JOHN (Mr. F. W. Baker)	..... East	6	8 7
HUNCOAT (Mrs. T. Setchell)	...H. Smyth	4	8 6
HOPE (Mr. A. Bennison)	..... Bennison	4	8 5
EDA (Mr. F. Hartigan)	..... Owner	3	8 6
ASH PLANT (Mr. J. Baylis)	...Hackett	6	8 5
VIE (Mr. H. Lester)	..... Scott	a	8 5
ROYAL POINTER (5lb. ex.) (Mr. H. Simmonds)	..... Dick	3	8 5
ROQUEFORT II. (Count Phalle)	Leader	5	8 4
GALA PRINCESS (Sir R. Garton)	G. Sadler	4	8 4
TAXING MASTER (Mr. H. Peel)	Poole	a	8 3
CHEVIOTDALE (Mr. R. Mealings)	Butchers	4	8 1
JOHNSTONE (Mr. C. W. Langlands)	W. T. O'Grady	0	8 0
LYRA (Mr. A. Bessett)	...L. Hammond	6	7 13
OBEDIENCE (Mr. Gregory)	..... Golightly	4	7 11
BRAVE KATE (Mr. H. Smyth) (5lb. ex.)	..... Owner	3	7 11
MR. CINDERS (Mr. H. Barder)	J. Beary	3	7 6
LONELY SIMON (Mr. Edwards)	Edwards	4	7 4
FANNY DAW (Mrs. Gregson)	R. J. Colling	3	7 2
PERULA (Mrs. Eversden)	..... Hedges	4	7 1
OTELLO'S CHOICE (Miss Price)	Hobbs	3	7 1
FOLLOW (Hon. Mrs. Wilmot)	Wilmot	3	7 0
DUTCH GOLD (Mr. W. Maiden)	C. Langlands	4	6 13
LONGMYND LAD (Mr. Boulton)	Bullock	3	6 12
JAPONESA (Mrs. Reardon)	.....Reardon	3	6 9

Form.	Probable Starters and Jockeys.	Betting Forecast.
520	EASTER GIFT ..... Sirett	7/2
000	UNCLE WOODY ..... Dick	8/1
002	SON JOHN ..... Dines	9/2
102	EDA ..... Weston	7/2
000	HOPE ..... A. Burns	20/1
460	ASH PLANT ..... Graves	10/1
344	ROQUEFORT II. ..... Perryman	8/1
503	TAXING MASTER ..... G. Richards	100/8
000	CHEVIOTDALE ..... L. Richards	100/8
000	LYRA ..... S. Wragg	100/7
031	BRAVE KATE ..... R. Smyth	7/1
444	MR. CINDERS ..... Robertson	100/8
000	FANNY DAW ..... Magee	100/7
040	PERULA ..... Walsh	100/7
104	FOLLOW THRU ..... T. Brown	100/8
002	LONGMYND LAD ..... R. Evans	6/1
000	JAPONESA ..... A. Smirke	7/1

2.25—BATNORS SELLING PLATE of 250 sovs. Two-year-olds. 5 f. st. lb.

SUMMER PRINCE	P. Cunliffe	Cunliffe	9 0
DAZZLE F. (Maj. W. V. Beatty)	Beatty	8 11
SEA MUSIC (Sir H. Owen)	..... O. Bell	8 11
MY TUTOR (Mr. G. Gilbey)	..... Golightly	8 11
DONA SAUVAGE (Mr. Gregory)	Golightly	8 11
DON'T (Mr. P. Hands)	..... Thrale	8 11
ORANGELLE (Mr. H. Johnstone)	....Wilmot	8 11
BALLYDELLY G. (Lt.-C. M. Melville)	Nugent	8 11
SMOLENSK F. (Mrs. C. Rich)	R. J. Colling	8 11
QUEEN OF MARS (Mr. Rowson)	D. Pennant	8 11
VICA (Mr. A. Savile)	..... Beary	8 11
CHIPS (Mr. V. Bates)	..... F. Hartigan	8 11
BLUE LIGHTNING (Mr. Whiteman)	H. Smyth	8 11
EPSOM LAD (Mr. Whiteman)	H. Smyth	8 11

Form.	Probable Starters and Jockeys.	Betting Forecast.
000	DAZZLE FILLY ..... Stephenson	10/1
320	SEA MUSIC ..... Jarvis	5/2
100	DON'T ..... S. Wragg	10/1
015	ORANGELLE ..... G. Richards	7/2
043	SMOLENSK FILLY ..... P. Beasley	4/1
005	QUEEN OF MARS ..... Beary	8/1
320	VICA ..... Beary	7/1
420	SHIPS ..... Weston	6/1
024	BLUE LIGHTNING ..... R. Smyth	5/1
00	EPSOM LAD ..... Balch	8/1

3.0—LINGFIELD PARK PLATE (handicap) of 1,000 sovs. Three-year-olds. 1 m. st. lb.

STINGO (Mr. D. M. Gant)	P. Lowe	9	0
PARADINE (Mr. W. M. Cazalet)	...Lawson	8	13
NICK OF TIME (Capt. L. Montagu)	F. Hartigan	8	1
HUSH HUSH (Mr. D. Wilson)	...T. Waugh	7	10
SPILSBY (Mr. J. St. V. Fox)	..... J. Jarvis	7	9
ANTHURIUM (Mr. J. de Rothschild)	Pratt	7	8
LORD BILL (Sir A. Butt)	..... Marsh	7	8
HIEROGLYPHIC (Major Courtauld)	B. Jarvis	7	4
WHOOPEE (Sir A. Butt)	..... Marsh	7	4
RIVALRY (Mr. R. C. Phillips)	..... Macnee	7	3
EPPIE ADAIR (Major Bardwell)	C. Leader	7	0
BUNCH (Mr. P. Johnson)	..... Wilmot	6	13
CAT O' NINE TAILS (Mrs. J. Carruthers)	R. J. Colling	6	8

Form.	Probable Starters and Jockeys.	Betting Forecast.
112	PARADINE ..... R. Jones	7/2
121	NICK OF TIME ..... G. Richards	4/1
000	SPILSBY ..... Lowrey	100/8
024	ANTHURIUM ..... Weston	8/1
044	LORD BILL ..... Fox	11/4
000	HIEROGLYPHIC ..... Sirett	100/8
142	WHOOPEE ..... Robertson	7/1
014	RIVALRY ..... Adley	5/1
100	BUNCH ..... T. Brown	10/1
000	CAT O' NINE TAILS ..... Alford	8/1

3.35—SUMMER HANDICAP STAKES of 3 sovs each, with 300 sovs added. 1½ m. Age st. lb.

KING'S OVEN (Mr. D. Gant)	P. Lowe	a	9 0
MINT MASTER (Sir V. Sassoon)	C. Waugh	5	8 9
LULWORTH COVE (Lady Curzon)	W. Nightingall	a	7 13
STOLEN FLAME (Sir W. Chilcott)	Gooch	5	7 11
SONG OF ESSEX (Sir H. Nugent)	Nugent	4	7 9
MALLOCK (Mr. E. Gregory)	Golightly	4	7 9
FRANCONI (M. J. Wittouck)	...Braime	a	7 8
FLANGE (Ld. Hillingdon)	B. Rochfort	4	7 4
LAMBIN (Mr. M. Stephens)	.....Blair	4	7 4
PIANOLA (Mr. B. Davis)	.....B. Davis	4	7 1
PRINCE CHERRY (Capt. Norman)	Gore	6	6 13
IRISH SPINNER (Mr. R. Middleman)	J. Reardon	4	6 12
MUEZZIN (Mr. G. Leader)	...F. Leader	4	6 8

Form.	Probable Starters and Jockeys.	Betting Forecast.
200	LULWORTH COVE ..... Donoghue	8/1
110	STOLEN FLAME ..... Sirett	10/1
030	SONG OF ESSEX ..... Weston	10/1
034	MALLOCK ..... G. Richards	5/1
101	FRANCONI ..... Fox	7/2
203	FLANGE ..... Dines	5/1
02	PRINCE CHERRY ..... Robertson	10/1
000	IRISH SPINNER ..... A. Smirke	100/8
001	MUEZZIN ..... Lowrey	4/1

4.10—JULY PLATE of 200 sovs. 1½ m. Age st. lb.

STREPHON II. (Mr. Green)	S. Darling	5	9 6
GHOST TRAIN (Lord Woolavington)	Gilpin	4	9 1
ARDGLASS (Maj. D. Dixon)	S. Darling	4	8 13
BAYTOWN (Sir C. Hyde)	..... Scobie	5	8 10
SONG OF ESSEX (Sir H. Nugent)	Nugent	4	8 8
XENOPHOBE (Mr. M. Stephens)	Blair	4	8 8
GOLDEN RAIN (Sir M. Wilson)	W. Nightingall	4	8 8
CAP-A-PIE (Lord Derby)	Frank Butters	6	8 7
ACCRA (Mr. M. V. Linde)	...Hamshaw	3	7 12
BOY SCOUT (Mr. F. W. Carr)	H. Leader	4	7 12
PARTH FOR EVER (Mr. Macomber)	Leach, jun.	3	7 9
NORLAND (Lord Derby)	Frank Butters	3	7 4
LEMONETTA (Lady Ludlow)	W. Nightingall	3	7 4
BARNSTEP (Mr. Sol Joel)	.....Earl	3	6 11

Form.	Probable Starters and Jockeys.	Betting Forecast.
	STREPHON II. ..... G. Richards	4/5
040	ACCRA ..... H. Wragg	4/1
002	LEMONETTA ..... Lowrey	6/4

4.45—JACK'S BRIDGE MAIDEN PLATE of 200 sovs. Two-year-olds. 5 f. st. lb.

KNOWL BILL (Mrs. de Selincourt)	Anthony	9	0
HABIBULLAH (Mr. R. Brendon)	...Holland	9	0
SHIPBOURNE (Mr. W. Cazalet)	Lawson	9	0
SEMITONE (Major Colmore)	..... J. Beary	9	0
BROWN TROUT C. (Mr. R. Davis)	Owner	9	0
PETER WHEAT (Mr. J. A. Dunn)	Beary	9	0
I'M FUNNY THAT WAY (Mr. W. Gale)	Owner	9	0
DAMERHAM (Mr. C. W. Gordon)	J. Jarvis	9	0
GIFT HORSE (Sir C. Hyde)	..... Scobie	9	0
CRESTIS (Mr. Z. Michalinos)	..... Molony	9	0
MANGOSTEEN (Mr. A. de Rothschild)	De Mestre	3	7 12
ROYAL SAILOR (Mr. T. Walls)	...Owner	9	0
AVALON (Mr. J. S. Austen)	...C. Waugh	8	11
SLIP F. (Sir A. Bailey)	..... R. Day	8	11
POSSE D'ARGENT (Lord Beatty)	...Owner	8	11
LADY MARJORIE (Mr. Benson)	Hartigan	8	1
ALMEEL F. (Mr. R. Brendon)	..... Holland	8	11
LACONIC (Major Courtauld)	..... B. Jarvis	8	11
TRACING (Mr. T. Davidson)	..... R. Day	8	11
MARIE DHU (Mr. J. Dewar)	..... F. Darling	8	11
CA VA (Lady Freake)	..... O. Bell	8	11
TOTAL DARKNESS (Sir R. Garton)	Walters	8	11
SHADY LADY (Mr. Sol Joel)	..... Earl	8	11
HAILSTONE F. (Lord Londonderry)	O. Bell	8	11
HEMATITE (Lord Lonsdale)	.....Pickering	8	11
WHISKEY AND SODA (Mr. E. Merry)	Braime	8	11
MAFALDA (Mr. V. P. Misa)	..... V. Smyth	8	11
ANNA (Sir G. Noble)	..... Whitaker	8	11
BRAMBLE BERRY G. (Mr. H. Powney)	Owner	8	11
SILVER LEAF (Mrs. C. Rich)	W. Nightingall	8	11
FLEUR (Duke of Richmond)	C. Chapman	8	11
LADY CAROL (Mrs. E. Wallace)	...Larkin	8	11
MADAM D'ARBLAY (Lady Wentworth)	C. Chapman	8	11
STRATUM F. (Lady Yule)	J. Cannon	8	11

Form.	Probable Starters and Jockeys.	Betting Forecast.
0	SHIPBOURNE ..... R. Jones	100/8
0	BROWN TROUT COLT ..... Caister	100/8
0	DAMERHAM ..... Bellis	8/1
0	GIFT HORSE ..... Fox	5/1
23	AVALON ..... Perryman	4/1
04	POMME D'ARGENT ..... Stephenson	10/1
0	LADY MARJORIE ..... G. Richards	8/1
00	TOTAL DARKNESS ..... Rawles	100/8
0	HAILSTONE FILLY ..... H. Wragg	10/1
2	SILVER LEAF ..... Dines	6/4
20	FLEUR ..... Donoghue	5/1
000	LADY CAROL ..... Beary	10/1

5.15—OAK TREE MAIDEN PLATE of 200 sovs. 1 m. Age st. lb.

THE RECORDER (Mr. J. Dewar)	F. Darling	9	12
TEMPLARIO (Mr. J. P. Horunng)	B. Jarvis	9	4
SENATOR (Mr. J. Pender)	.....Gilpin	9	0
CULLODEN (Mr. J. A. Dewar)	.....Pickering	9	0
RANK RATE (Sir R. Garton)	Walters	9	0
DUNBEATH (Duke of Portland)	F. Darling	9	0
SPINNAKER (Capt. A. Wills)	..... Bruce	9	0
ORVELLO (Mrs. G. H. Drummond)	Digby	8	11
LADY CROSS (Mr. E. S. Freeland)	W. Nightingall	8	11
SOLFEGGIO (Mrs. J. Misa)	..... Beary	8	11
DOROTHY ROWLEY (Mr. W. Morgan)	Braime	8	11
GILCAGH (Mrs. E. Wallace)	..... J. Beary	8	11
DORYPHOROS (Mr. D. Wilson)	T. Burns	8	11
PHALARETTE (Mr. W. M. Cazalet)	Lawson	8	11

Form.	Probable Starters and Jockeys.	Betting Forecast.
004	RANK RATE ..... Childs	6/4
002	ORVELLO ..... P. Beasley	7/2
0	LADY CROSS ..... Dick	8/1
4	SOLFEGGIO ..... B. Jarvis	5/2
	DOROTHY ROWLEY ..... Fox	10/1
032	DORYPHOROS ..... Jelliss	4/1

LATEST SCRATCHINGS.—Jack's Bridge Maiden Plate—Allegro, Brambletye Selling Handicap Plate—Putter. Starboro' Selling Plate—Chrome.

FORM HORSES.

1.50—Japonesa (nap). 2.25—Sea Music. 3. 0—Nick of Time. 3.35—Flange. 4.10—Strephon II. 4.45—Silver Leaf. 5.15—Bank Rate. **Eclipse.**

SPORTING GOSSIP.

Sir E. Wills's Horses.

The Press Association understands that the horses owned by Sir Ernest Wills, and which were formerly under the charge of his brother-in-law, the late Mr. G. S. De Wenton, will in future be trained by Sir H. Nugent, at Lambourn. Sir Hugh Nugent gave up training last year, when he handed his horses over to the care of J. Walsh, but he took out a licence again this year, and has met with a fair amount of success. Sir E. Wills is a multi-millionaire, and is connected with the Imperial Tobacco Company.

"Claiming and Selling Race."

The Kirtling Clai

LAWN TENNIS.

ALL IRELAND TITLES.

SEEDED PLAYERS IN MEN'S SEMI-FINAL.

MISS GARDINER WINS AGAIN.

The weather held fine yesterday for the continuation of the Irish championships at Fitzwilliam, though a gusty wind gave a certain amount of trouble to players. Splendid progress was made—the championship events are practically all out to the semi-final stage, a considerable inroad has been made on the second round of the Fitzwilliam Plate, and a large number of handicap matches have been played.

In the Men's Singles the semi-finalists have proved to be G. P. Hughes, E. A. McGuire, H. G. N. Lee, and F. H. D. Wilde. In other words, all the seeded players have come through, and the official tip has in this case proved good. E. A. McGuire is the only Irishman left in, and his win in the fourth round match yesterday was more decisive than that of any of the others. He had, however, in E. H. Porter a player whose taking style conceals lack of versatility and resource, perhaps the weakest opponent. Still McGuire played extremely well, and only dropped four games in his three-set victory. G. P. Hughes was opposed to the South of Ireland player, A. J. Toogood, and the tennis on both sides was rather disappointing. In other matches Toogood had appeared to be something more than a sound, steady player, with good retrieving powers. Opposed to the well-matured game of Hughes his driving seemed to lose its sting, and the latter won the first set without dropping a game and without ever stirring from the base line.

G. P. Hughes.

In the next set Hughes continued his baseline tactics, and came down almost to the level of his opponent, who in this set succeeded in capturing four games. Play went from bad to worse in the next set. Hughes made a few attempts to come up, which generally resulted in his losing the point, and he seemed to have lost touch. His opponent was not improving, and it was a relief when Hughes won the seat at 6-4, and so the match.

O'SULLIVAN'S GAME STRUGGLE.

The match in which H. G. N. Lee defeated Allman Smith was quite a different affair. Lee hit hard and often; Allman Smith replied in kind, and, though the latter did not win a set, he always had his opponent playing. In the other match in this event D. D. O'Sullivan made a game struggle against F. H. D. Wilde in the first set, which he brought to twelve games. After that Wilde, playing in his pleasantly fluent style, was master of the situation, and quickly took the next two sets, conceding only two games in the second and four in the third set.

In the Women's Singles, Miss B. Gardiner, the North of Ireland girl, who on the previous day had beaten Mrs. A. Blair White, went into the semi-final by eliminating Miss V. Mahony. Miss Mahony, who is a rapidly improving player, made a great fight in the first set, and had really given as good as she had got when Miss Gardiner ran out at 7-5. It was an stamina that she was beaten by Miss Gardiner, who seems to gather force as the match progresses, and went out in the next set almost without opposition. Miss Hilda Wallis, driving with the vigour and certainty which distinguishes her game, beat a good player in the Galway lady, Mrs. Braund. Mrs. John Hill administered a smashing defeat to Mrs. Miley, and the duel between Mrs. Hill and Miss Wallis in the semi-final should be a great one. Miss M. French defeated Miss M. Gray, and will meet Miss Gardiner in the semi-final, so that the match will provide a clash between Northern and Southern representatives.

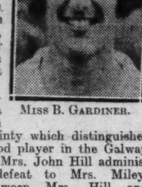

Miss B. Gardiner.

THE WOMEN'S DOUBLES.

In the Women's Doubles the Misses H. Wallis and N. Stoker defeated Mrs. Tottenham and Miss F. Pearson in the semi-final. Thus they qualified to meet in the final the winner of the match in which Mrs. Blair White and Miss Fleming, winners of the title in 1928, meet Mrs. John Hill and Mrs. F. W. Price.

In the Men's Doubles the holders, E. A. McGuire and G. S. B. Mack, had the easiest of passages into the semi-final, and with even less effort did the two Englishmen, H. G. N. Lee and G. P. Hughes, effect their transit. Unaccountable wildness on the part of F. H. D. Wilde was responsible for the loss of the two first sets by himself and his partner, V. Allman Smith, against G. W. Scroope and D. Plaistowe. Thereafter he found his game and the opposition was soon polished off. A. J. Toogood and E. J. Mockler, the South of Ireland combination, gave by no means a convincing display in beating C. A. Jackson and A. Hamilton. Still, they got through, and that is the main thing. One match remains to be played in the fourth round of the Mixed Doubles. The other three provided good struggles and the pairs should be evenly matched in the semi-final. Details:—

MEN'S CHAMPIONSHIP SINGLES.
Fourth Round.

G. P. Hughes beat A. J. Toogood—6-0, 6-4, 6-4.

E. A. McGuire beat E. H. Porter—6-2, 6-1, 6-4.

H. G. N. Lee beat V. Allman Smith—6-3, 7-5, 6-4.

F. H. D. Wilde beat D. D. O'Sullivan—7-5, 6-2, 6-4.

WOMEN'S CHAMPIONSHIP SINGLES.
Fourth Round.

Miss H. Wallis beat Mrs. K. Braund—6-3, 6-4.

Mrs. John Hill beat Mrs. J. F. Miley—6-1, 6-2.

Miss B. Gardiner beat Miss V. Mahony—7-5, 6-2.

Miss M. French beat Miss M. Gray—6-3, 6-4.

MEN'S CHAMPIONSHIP DOUBLES.
Second Round.

J. W. Lane and G. O. Barry beat H. Fitz-Herbert and "T. Flin"—6-4, 6-3, 7-5.

H. G. N. Lee and G. P. Hughes beat R. J. Sands and "John Collins"—6-1, 6-3, 7-5.

C. A. Jackson and A. Hamilton beat R. B. Pringle and T. V. Murphy—8-6, 4-6, 6-3, 6-4.

A. J. Toogood and E. J. Mockler beat H. F. Crotin and D. D. O'Sullivan—6-4, 6-4, 7-5.

Third Round.

E. A. McGuire and G. S. B. Mack beat J. W. Lane and G. O. Barry—6-2, 6-2, 6-1.

H. G. N. Lee and G. P. Hughes beat C. S. Allmand and J. C. Tonge—6-1, 6-0, 6-3.

V. Allman Smith and G. W. Scroope and D. Plaistowe—2-6, 3-6, 6-2, 6-2, 6-1.

A. J. Toogood and E. J. Mockler beat C. A. Jackson and A. Hamilton—3-6, 6-0, 6-1, 6-4.

WOMEN'S CHAMPIONSHIP DOUBLES.
Third Round.

Mrs. Blair White and Miss Fleming beat Miss J. Jackson and Mrs. H. Hall—7-5, 6-4.

Semi-final.

Misses H. Wallis and N. Stoker beat Mrs. Tottenham and Miss F. Pearson—6-3, 6-1.

MIXED CHAMPIONSHIP DOUBLES.
Third Round.

D. D. O'Sullivan and Mrs. O. Darling beat J. F. Miley and Miss P. Wallis—6-7, 6-1, 6-4.

H. F. and Miss Cronin beat F. A. Redmond and Mrs. Tottenham—6-2, 6-4.

H. G. Lee and Mrs. Meade beat T. G. McVeagh and Miss B. Gardiner—6-2, 6-0.

Fourth Round.

G. P. Hughes and Miss H. Wallis beat R. E. Tottenham and Miss N. Stoker—4-6, 6-1, 6-2.

F. H. D. Wilde and Miss F. Pearson beat D. D. O'Sullivan and Mrs. O. Darling—6-4, 1-6, 6-2.

V. Allman Smith and Miss Fleming beat G. S. B. and Miss Mack—7-5, 5-7, 8-6.

FITZWILLIAM PLATE, First Round.

"Desmond" beat R. J. Sands—7-5, 6-4.

F. H. Ballagh beat M. A. Tasnem—12-10, 7-9, 6-2.

Second Round.

J. W. Lane w.o., P. Glynn sc.

R. G. Tottenham beat J. W. Parkes—6-2, 6-2.

Rev. R. Cairnduff beat A. P. Faulkner—6-4, 6-2.

F. J. Stephen w.o., K. Brantz scr.

Miss Ryan beat S. H. Hodson—10-8, 6-1.

J. F. Donnelly beat F. H. Ballagh—6-0, 0-6, 6-2.

P. J. O'Brien beat T. H. Griffin—6-3, 6-2.

N. T. Bailey beat T. A. Purefoy—6-2, 6-1.

MEN'S HANDICAP SINGLES.
First Round.

E. J. Hodgins (3) beat J. W. Lane (minus 30)—6-1, 6-2.

G. O. Barry (minus 5) beat A. Channing (3)—6-4, 2-6, 10-8.

Second Round.

H. J. Ryan (15) beat A. L. Moore (minus 2)—7-5, 4-6, 6-1.

J. F. Donnelly (minus 3) beat "John Collins" (minus 4)—5-7, 6-3, 6-4.

L. Dobbs (15.5) beat H. FitzHerbert (3)—6-1, 7-5.

T. Bailey (minus 4) beat H. Meade (15.1)—6-4, 6-2.

WOMEN'S HANDICAP SINGLES.
First Round.

Miss C. M. Watson (scr.) beat Miss M. Sandys (15.3)—6-2, 6-2.

Second Round.

Miss D. Good (minus 15) beat Miss Bradbury (15)—6-1, 1-6, 6-1.

Miss M. Hamilton (scr.) beat Miss E. Bonner (scr.)—6-3, 9-7.

Mrs. G. P. Davies (15.4) beat Miss A. M. Kelly (15.4)—6-4, 2-6, 6-4.

Miss M. Harrington (4) beat Miss V. Mahony (minus 15.2)—4-6, 7-5, 6-1.

Mrs. F. Evans (15.2) beat Mrs. Nichols (minus 3)—6-4, 3-6, 6-3.

Miss B. Pringle (minus 2) beat Miss S. Moore (scr.)—6-3, 6-8, 9-7.

Miss L. G. Murphy (15) beat Miss O. Carroll (3)—6-4, 7-5.

Miss Aykroyd (scr.) beat Miss "L. Ryan" (1)—6-6, 8-6.

Mrs. Braund (minus 30) beat Miss B. Fry (3)—2-6, 6-1, 6-1.

Miss R. Gill (4) beat Miss G. Hughes (15.2)—4-6, 6-1, 6-4.

Miss D. Hunt (15) beat Miss Morrison (5)—6-1, 7-5.

Miss J. H. Widger (15) beat Miss O. Peacocke (3)—6-4, 0-6, 8-6.

MIXED HANDICAP DOUBLES.
First Round.

C. A. Jackson and Miss M. Sandys (2) beat J. C. Dockeray and Miss J. Jackson (scr.)—6-2, 7-5.

J. Drummond and Miss "L. Ryan" (15.2) beat N. J. Tindal and Miss S. Moore (15)—6-2, 6-4.

A. E. Fannin and Miss D. Good (minus 3) beat P. Glynn and Miss V. Mahony (3)—6-4, 6-3.

S. H. Hodson and Miss O. Peacocke (15) beat B. R. J. Towers and Mrs. J. Miley (minus 30)—6-3, 7-5.

N. T. Bailey and Miss K. Kelly (scr.) beat W. H. and Mrs. Gardiner (15)—4-6, 6-1, 6-4.

A. Channing and Miss N. Meldon (15.2) beat W. D. Crawley and Miss L. Wilson (15.3)—6-4, 6-3

PROGRAMME FOR TO-DAY.

11.0—Mockler and Toogood v. Lee and Hughes (C); Mrs. Evans v. Miss Pringle; Miss Gill v. Miss Widger; Blood and Miss O'Connor v. J. V. Murphy and Miss Lusby.

12.0—Miss H. Wallis v. Mrs. John Hill, Miss B. Gardiner v. Miss M. French, semi-finals ladies' championship; Hodgins v. Sandys; Almond v. "T. Flin" (K); Crawley v. Davitt; Mrs. "Mytchett" and Mrs. Bianconi v. Miss "L. Ryan" and Miss Sheelah Murphy; Mrs. Braund and Miss Sandys v. Miss Gray and Miss Aykroyd; Mrs. Gardiner and Miss Mahony v. Miss Kelly and Miss Boland (F).

3.0—H. G. N. Lee v. F. H. D. Wilde, G. P. Hughes v. E. A. McGuire, semi-finals all-comers' singles; Dockeray v. O'Sullivan; Miss Monahan v. Miss Gray (D); Miss R. Esmonde v. Miss Drumgoole (E); Miss Gill and Miss Davis v. winners of F. Donnelly v. winner of K.

4.0—Mrs. Blair-White and Miss Fleming v. Mrs. Hill and Mrs. Price, semi-final, ladies' doubles championship; Hamilton v. Porter (H); Fannin v. Griffin; Mrs. Tottenham and Miss N. Stoker v. Miss Atkinson and Mrs. Lee; Ballagh and Bailey v. FitzHerbert and "Flin"; McVeagh and Ganly v. Barry and Barry, jun.; Martin and Moore v. Crawley and Hodson; McGrath and Bastable v. Wallis and O. Murphy.

5.0—Lee and Mrs. Meade v. Cronin and Miss Cronin (c) (A); Hughes and Miss Wallis v. Wilde and Miss Pearson, semi-final mixed doubles championship; Mockler v. Douglas (p) (D); Almond v. Cairn Duff (p); Barry v. Doyle; Maynard v. P. MacDermott; T. J. MacLaughlin v. Roddy; Parkes v. J. McLoughlin; Gilbride v. Ballagh; Hamilton and Miss Hamilton v. Bathurst and Mrs. Johnston.

6.0—Allman Smith and Miss Fleming v. winners of A (semi-final, Mixed Doubles Championship); Cronin v. Lane (P.); "Desmond" v. Fannin (P.); "Vincent" v. Cairn Duff; Douglas v. Glynn; Mrs. Davies v. Miss Harrington; Miss Watson v. winner of D; Misses N. and D. Mooney v. Miss Bonner and Miss Fry; Miss Good and Miss McFerran v. Mrs. Goulding and Miss M. A. Wilson; Miss H. P. Wilson and Miss Windle v. Mrs. MacNair and Miss Bradbury.

7.0—McGuire and Mack v. Wilde and Allman Smith (semi-final, Men's Doubles Championship); Tottenham v. winner of B (P.); Miss B. O'Reilly v. Miss S. G. Murphy; Miss Aykroyd v. winner of E; Walsh and Maynard v. Roddy and Meade; Glynn and Bathurst v. O'Sullivan and Barry; Ryan and "Collins" v. Riordan and Burke; Desmond" and Drummond v. Faulkner and McCabe; Parkes and Purefoy v. Donnelly and Wilhelm); Cherry v. winner of H.

ARMAGH TOURNAMENT.

Armagh County Club have been favoured with glorious weather this week for their annual tournament, held on the pavilion grounds.

Men's Championship Singles—First Round: Captain J. Eashaw beat R. E. Crockshanks—6-0, 6-3; F. R. B. Mullan beat Dr. H. Deane—6-4, 6-1; the Rev. C. P. S. Nicholson (holder) beat Dr. G. F. Gillespie—6-2, 6-0. Second Round: Captain Eashaw beat J. S. Bradbury—8-6, 7-5.

Mixed Doubles Championships—First Round: Miss P. Gardner and J. S. Bradbury beat Miss K. Thompson and F. R. B. Mullan—6-2, 6-3. Second Round: Miss Montgomery and S. Eashaw beat Miss T. Harden and G. Ford—6-2, 6-2; Mrs. Dobbin and J. B. Harris beat Mrs. Wilkins and C. J. Stuart—6-1, 5-6, 6-3.

Women's Singles Championship—First Round: Miss Jellet beat Mrs. Dobbin—6-3, 3-6, 7-5. Second Round: Miss Staples beat Miss Gardner—6-4, 8-6; Miss P. Gardner beat Miss Young—6-1, 6-1.

The finals will be played to-morrow.

BALLYMACAD HUNT TOURNAMENT.

A very successful and enjoyable day's sport, in aid of the Ballymacad Hunt Club's Fowl Fund, was brought off on Wednesday at the residence of Mr. Addison Hone, the secretary to the Hunt. The principal item in the programme was a lawn tennis tournament, and this attracted a large entry. The final proved a most exciting contest between Sisson H. Rotheram and Mrs. Webb against Arthur S. Harman, M.F.H., and Miss Doreen Wilson. Mr. Rotheram and Mrs. Webb won on the score, 5-7, 6-4, 7-5.

A clock golf competition, which was carried through by Mr. Henderson, was also a great success, and was won by Mr. Arthur O'Neill, of Mullingar.

PERCY L.T.C.

The annual "at home" will be held in the club grounds to-morrow, when the finals of the club tournament will be played. The band of the 1st Company Boys' Brigade will play during the afternoon.

GREYHOUND RACING.

FRASER NASH SCORES BY A SHORT HEAD.

OPEN SWEEPSTAKES, Second Heat—Mr. P. Crennion's w. f. d. SHAW'S SELECTED (5) (Shaw's Gift—No Hurry) (4/7), 1; Mr. F. J. McWade's NEXT LAST (3) (8/1), 2. Also ran—Beggar's Camp (2) (4/1), Crimson Crocus (2) (5/1), One Up (6) (6/1), Shady Laddie (4) (8/1). Two lengths. 31.80 secs.

ULSTER PLATE—Mr. H. B. Lee's bd. b. LONG SLIP BIDDY (4) (Mutton Cutlet—Fly Spinner) (5/4), 1; Messrs. Webb and Doyle's KESGRAVE (5) (5/1), 2. Also ran—Belbeg (6) (6/1), Yellow Vixen (3) (6/1), Senor Desoto (1) (3/1), Carhaneac (2) (6/1). Six lengths. 30.60 secs.

METROPOLITAN HURDLE—Mr. T. Reidy's w bd. d. CANDLESTICK (3) (Harmony—Cos) (4/6), 1; Mr. A. O'Connor's CLEAR STAR (4) (5/1), 2. Also ran—Star of Dawn (2) (5/1), Sunray (1) (5/1). Four lengths. 32.25 secs.

MUNSTER PLATE—Mrs. P. Flynn's f. d. FRASER NASH (4) (Hidden Joke—Roamer) (4/6), 1; Mrs. P. Martin's CONTANGO (3) (3/1) and Mrs. P. Kavanagh's KEEP CLEAR (2) (3/1), dead-heat. Also ran—Sentry Order (5) (6/1), Lofty Sweep (1) (10/1), Kick Him Down (6) (10/1). Short head; dead-heat. 34.30 secs.

MIDLAND HURDLE—Mr. S. J. O'Connor's f. d. JAY DEE (2) (Shaw's Gift—Speedy Dhoonaun) (6/4), 1; Mr. J. Lalor's YOUR FAVOURITE (3) (7/1), 2. Also ran—The Silberia (4) (2/1), Wayward Mick (1) (5/2). One length. 33.55 secs.

CONNAUGHT PLATE—Mr. J. O'Connor's bd. d. CHERRY PRIDE (3) (Canty's Mount—Lilian) (4/1), 1; Mr. J. Duggan's CLONGANHUE (2) (4/5), 2. Also ran—Tessie's Treasure (5) (6/1), Pals Again (6) (8/1), Corcomroe (1) (4/1), Beneven (4) (6/1). Two and a half lengths. 31.00 secs.

LIFFEY PLATE—Mr. M. J. Quirke's bd. w. d. DRASTIC ERROR (3) (Golden Speed—Grill Room) (2/1), 1; Mr. J. Robbin's ROLLER (4) (2/1), 2. Also ran—Trigo (1) (4/1), Oldcastle Raven (5) (4/5). Two lengths. 31.95 secs.

TO-NIGHT'S PROGRAMME.

8.15—**ULSTER PLATE**, 525 yards—Mr. Henry Nash's Curious Prince, Mr. James D'Arcy's Dinolus, Mr. Rody Ryan's Sheelyn's Boy, Mr. Thos. Kelly's Raven Fox, Messrs. Condron and Griffin's Terrible True, Mr. J. Ryan's Burgundy Pitch. To fill vacancies—Mr. T. J. Butler's Canu, Mr. James Fitzsimons' Higher Rocket.

8.30—**METROPOLITAN HURDLE**, 525 yards—Miss Stewart and Mrs. Hamilton's Emir Boy, Mrs. J. M. Kearney's Seaside Scamp, Mr. James Doherty's Go Fast, Mr. B. Fowler's Prudent Thu. To fill vacancies—Mr. T. Behan's Clonad Boy, Mr. W. F. Quail's Gallant Kid.

8.45—**AN OPEN SWEEPSTAKE**, 525 yards—Mr. Timothy's Breen's Lombardstown, Mr. Dan Ryan's Shanaknock Lass, Mr. P. Mackey's Drummed Out, Mr. J. O'Sullivan's Skipper, Mr. C. Heffernan's Hard Chops, Mr. Chas. Gibney's Oldcastle Raven. To fill vacancies—Mr. J. Spelman's Scobe Lath, Mr. Dennis Miggins' Meadow Bee.

9.0—**MUNSTER PLATE**, 600 yards—Mr. M. McKenna's Kick Him Down, Mr. R. Tynan's Tight Line, Mr. J. Quinn's Queer Night, Mr. Frank Gallagher's Fancy Bachelor, Mr. J. J. Doyle's Dingle Boy, Messrs. E. and V. Murphy's Melksham Vixen. To fill vacancies—Mr. Francis Sutton's Some Scrapper, Mr. P. Crennon's Shaw's Selected.

9.15—**MIDLAND HURDLE**, 525 yards—Mr. T. Bond's Getting Ready, Mr. M. Conway's Maam Valley, Mr. John Dowler's Royfeigher Girl, Miss M. K. Stratford's Tramore Light. To fill vacancies—Mrs. E. Lawless's Greyhill, Mr. Paul Golden's Keash Hill.

9.30—**CONNAUGHT PLATE**, 525 yards—Mr. M. J. Ryan's Carrahawn, Mr. P. Muckiam's Gerlyn's Boy, Mr. J. Rooney's Carnield Lass, Mr. P. McMahon's Winsome and Well, Miss T. Bonger's Journey's End, Mr. P. Raftis' Ramesis. To fill vacancies—Mr. William Donnelly's Dark Ale, Mr. J. O'Connor's Cherry Pride.

9.35—**LIFFEY PLATE**, 525 yards—Mr. John Tierney's Shady Molly, Mr. F. Gallagher's Dingo, Mr. Thos. Mannion's Vera Cruz, Mr. M. J. Quirke's Ardenhig. Miss Marjorie Brady's Billy Kelly, Mr. J. Walsh's Beale Rover. To fill vacancies—Mr. P. J. Horgan's Kashmir Cutter, Mr. T. J. Butler's Sayho.

SCURRY GOLD CUP.

The Scurry Gold Cup first round heats were continued at Clapton last night. Rotton Row put up a track record in Heat 7.

Results:—

Heat 5—Never Certain (3/1), 1; Fiery Dragoon, 2; Mendip Mandate (7/2 on), 3; Picture Court, 4; Royal Salute, 5. Won by two lengths. 24.04 secs.

Heat 6—Friar Wile (7/2), 1; Ralph Royster (3/1 on), 2; Leech, 3. Won by a length. 24.56 secs.

Heat 7—Rotton Row (3/1 on), 1; Flying Shamrock, 2; Latest Speed, 3; Heavy Cattels, 4; Speedy Cheery, 5. Won by five lengths. 23.32 secs.—A track record.

Heat 8—Melksham Farewell (2/1 on), 1; Rectorena, 2; Baby Elephant, 3. Won by ten lengths. 24.17 secs.

Heat 9—Real Boy (4/1 on), 1; Honest Neighbour, 2; Free Friend, 3. Won by two lengths. 24.43 secs.

CRICKET.

A TASK FOR THE CHAMPIONS.

MEAGRE TOTAL BY MIDDLESEX.

YORKS RECOVER.

Stantall and Whysall each made a century yesterday at Edgbaston, where, in reply to Warwick's 520, Notts scored 310 for six wickets, and still require 61 to avoid the follow-on. The conclusion of the home country's innings was noteworthy for a fine ninth wicket stand, Santall and Sanders putting on 126 in an hour and fifty minutes. Batting three hours and twenty minutes, Santall gave no chance, and hit a 5 and nine 4's. Sanders stayed two hours and hit eight 4's

WARWICKSHIRE—First Innings.

Smith c Staples (S.)		C. G. S. Shuckburgh	
b Staples (A.)	28	b Staples (S.)	0
Croom c Staples (S.)		Smart b Barratt	42
b Vece	27	Santall run out	105
Bates l.b.w. b Bland	57	Sanders b Staples (A.)	64
R. E. S. Wyatt l.b.w.		Mayer not out	5
b Bland	51	Extras	19
Rev. J. H. Parsons			
run out	25	Total	520
Kilner b Barratt	97		

Bowling.—First Innings—Barratt, 2 for 95; Staples (S.), 1 for 74; Vece, 1 for 106; Staples (A.), 2 for 100; Bland, 2 for 126.

NOTTS—First Innings.

Gunn l.b.w b Mayer	2	Staples (A.) c San-	
Whysall c Bates b		ders b Mayer	52
Wyatt	158	Shipston not out	10
Walker b Sanders	19	Barratt not out	26
Payton b Santall	15	Extras	18
Lilley c sub b Santall	10		
		Total (6 wkts.)	310

KENT V. MIDDLESEX.

At Folkestone. Score:—

KENT—First Innings.

Hardinge c Price b		Bull c Price b Hulme	1
Hulme	30	Freeman b Hearne	40
Todd b Hulme	21	Beslee c Price b	
Woolley l.b.w. b Lee	77	Hearne	0
Ames b Hulme	4	Peach not out	6
Ashdown run out	58	Extras	8
J. H. Foster b Lee	1		
G. B. Legge c Price		Total	287
b Hearne	41		

Bowling—First Innings—Haig, 0 for 68; Lee, 2 for 61; Hearne, 3 for 48; Hulme, 4 for 74; Beveridge, 0 for 28.

MIDDLESEX—First Innings.

Lee c Legge b Peach	15	Durston st Ames b	
Canning c Ashdown		Hardinge	3
b Freeman	1	Price c Legge b	
Hearne l.b.w b Free-		Hardinge	18
man	16	Lester c and b Har-	
Guise b Freeman	13	dinge	2
Haig c Legge b		Beveridge not out	0
Freeman	0	Extras	5
Hulme st Ames b			
Hardinge	1	Total	87
Hart c Hardinge b			
Freeman	13		

SECOND INNINGS.—Lee b Beslee, 41; Canning c Legge b Freeman, 19; Hearne not out, 41; Guise c Legge b Hardinge, 16; Haig not out, 2. Extras, 9. Total (3 wkts.), 128.

Bowling.—First Innings—Beslee, 0 for 8; Ashdown, 0 for 9; Freeman, 5 for 30; Peach, 1 for 14; Hardinge, 4 for 21.

SOMERSET V. YORKSHIRE.

At Bath. Score:—

YORKSHIRE—First Innings.

Holmes b Lee (J.)	17	Wood c Amor b Lee	
Mitchell b White	16	(J.)	5
Oldroyd run out	36	Macaulay st Amor b	
A. T. Barber c White		White	1
b Wellard	11	Bowes c Wellard b	
F. E. Greenwood c		Lee (J.)	4
and b White	20	Extras	21
Robinson run out	11		
Rhodes not out	14	Total	161
Banks b Lee (J.)	7		

SECOND INNINGS.—Holmes run out, 61; Oldroyd not out, 164; Mitchell b Lee (J.), 53; Dennis Young, 2; Barber not out, 0. Extras—12. Total (5 wickets)—292.

Bowling.—First Innings—Wellard, 1 for 36; Hunt, 0 for 12; White, 3 for 42; Lee (J.), 3 for 44; Young, 1 for 6.

SOMERSET—First Innings.

Young b Bowes	18	C. C. Case c Wood	
E. F. Lougrigg c		b Bowes	5
Wood b Bowes	12	Wellard c Holmes b	
R. A. Ingle b Robinson	0	Rhodes	10
S. G. Considine l.b.w.		Lee (J.) not out	2
b Robinson	0	Hunt b Bowes	2
J. C. White l.b.w. b		Amor b Bowes	2
Rhodes	28	Extras	10
Lee (F.) b Rhodes	15		
		Total	103

Bowling.—First Innings—Robinson, 2 for 29; Bowes, 5 for 36; Macaulay, 0 for 13; Rhodes, 3 for 15.

SUSSEX V. GLOUCESTER.

At Brighton. Score:—

GLOUCESTERSHIRE

First Innings.		Second Innings.	
Dipper c Bowley b			
Cook	20	c sub. b Hammond	0
Sinfield b Parks (J.)	8	l.b.w b Bowley	16
B. H. Lyon l.b.w b			
Langridge	39	l.b.w b Parks (J.)	50
Dace c Parks (J.)			
b Cook	10	c Cook b Bowley	59
Neale run out	8	b Hammond	60
Barnett c and b			
Bowley	4	b Hammond	33
Smith not out	17	c Bowley b Hammond	17
Stephens c Hammond			
b Langridge	7	not out	23
Ford c Parks (H.)			
b Parks (J.)	1	b Hammond	2
Parker b Parks (J.)	4	c sub. b Hammond	4
Goddard c Hammond			
b Parks (J.)	0	c Parks b Hammond	17
Extras	12	Extras	17
Total	130	Total	298

Bowling.—First Innings—Wensley, 0 for 15; Parks (J.), 4 for 44; Cook, 2 for 23; Hammond, 0 for 2; Langridge, 2 for 25; Bowley, 1 for 8. Second Innings—Parks (J.), 1 for 66; Hammond, 7 for 87; Langridge, 0 for 58; Bowley, 2 for 51; Cook, 0 for 13; Parks (H.), 0 for 6.

SUSSEX—First Innings.

Bowley b Parker	42	L. Williams c Ford	
Parks (J.) c Barnett		b Sinfield	0
b Sinfield	1	A. H. Holmes b Bar-	
Cook c Lyon b Sin-		nett	0
field	7	Hammond c Smith b	
Parks (H.) st Smith		Sinfield	25
b Goddard	133	Cornford not out	3
Langridge c (Games)		Wensley absent, hurt	—
l.b.w b Sinfield	12	Extras	11
A. H. H. Gilligan c			
Ford b Sinfield	0	Total	234

SECOND INNINGS.—Bowley not out, 40; Parks (J.) not out, 17. Extras—2. Total (no wicket)—59.

HANTS V. ESSEX.

At Southampton. Score:—

HAMPSHIRE—First Innings.

Brown c Hipkin b		Kennedy c Daer b	
Daer	16	Russell	15
Arnold c Sheffield b		A. K. Judd b Nichols	61
Nichols	4	Pothecary l.b.w. b	
W. G. Lowndes c		Smith	16
Morris b Nichols	52	G. C. Adams not out	2
Mead b O'Connor	35	A. E. G. Baring c	
Newman b Daer	6	O'Connor b Smith	1
Lord Tennyson c		Extras	16
Nichols b Smith	16		
		Total	240

SECOND INNINGS.—Brown b Nichols, 16; Arnold c Sheffield b Smith, 36; Lowndesa c and b Smith, 32; Mead b Hipkin, 27; A. K. Judd not out, 17; Lord Tennyson not out, 2. Extras—5. Total (4 wickets)—135.

Bowling.—First Innings—Nichols, 3 for 52; Daer, 2 for 58; O'Connor, 1 for 32; Smith, 3 for 47; Hipkin, 0 for 25; Russell, 1 for 0.

ESSEX—First Innings.

Cutmore c Newman b		Wilcox c Baring b	
Baring	11	Pothecary	8
Pope c Brown b		Morris c Brown b	
Baring	1	Judd	57
O'Connor c Kennedy		Hipkin c Brown b	
b Pothecary	37	Newman	14
Sheffield c Brown b		Daer not out	30
Kennedy	1	Smith l.b.w. b Ken-	
Nichols b Baring	1	nedy	0
Russell c Baring b		Extras	3
Pothecary	70		
		Total	233

Bowling.—First Innings—Kennedy, 2 for 55; Baring, 5 for 69; Newman, 1 for 29; Lowndes, 0 for 18; Judd, 1 for 26; Pothecary, 3 for 53.

GLAMORGAN V. LEICESTER.

At Cardiff. Score:—

GLAMORGAN—First Innings.

Bates c Armstrong b		Dyson c De Lisle b	
Shipman	15	Coleman	46
Howard l.b.w. b Ship-		Davies (E.) c Snary	
man	1	b Astill	13
M. J. Turnbull b		Price c Legge b	
Snary	48	Every b Smith	5
Davies (D.) l.b.w. b		Ryan not out	5
Smith	6	Extras	10
Hills l.b.w. b Astill	5		
T. Arnott c Riley b		Total	197
Astill	19		

SECOND INNINGS—Bates not out, 67; Dyson c Astill b Coleman, 27; Turnbull b Coleman, 4; Howard b Smith, 13; Every not out, 7. Extras, 2. Total (3 wkts.)—120.

Bowling.—First Innings—Shipman, 2 for 26; Snary, 1 for 38; Smith, 3 for 28; Astill, 3 for 52; Armstrong, 0 for 18; Coleman, 1 for 25.

LEICESTERSHIRE—First Innings.

E. W. Dawson b		De Lisle c Dyson b	
Arnott	135	Bates	25
Shipman c Every b		Sidwell not out	32
Mercer	14	Snary b Davies (E.)	3
Armstrong b Mercer	3	Smith c Bates b	
Berry run out	85	Davies (E.)	9
Riley c Bates b Arnott	1	Extras	5
Coleman b Arnott	57		
Astill b Ryan	4	Total	373

Bowling.—First Innings—Mercer, 2 for 109; Arnott, 3 for 67; Ryan, 1 for 83; Davies (E.), 2 for 45; Bates, 1 for 54; Davies (D.), 0 for 10.

NORTHANTS V. WORCESTER.

At Northampton. Score:—

WORCESTERSHIRE—First Innings.

Wright c Bellamy b		Fox (V.) b Liddell	14
Thomas	134	Quaife c Liddell b	
Arnold c Bellamy b		Thomas	23
Fox (J.) c Bellamy		Root not out	27
b Clark	56	Extras	4
Nichol c and b Jepp	62		
Gibbons c Cox b		Total (6 wkts.)	*301
Clark	24		
C. F. Walters not			
out	157		

*Innings declared.

Bowling.—First Innings—Clark, 2 for 104; Thomas, 2 for 106; Matthews, 0 for 115; Jupp, 1 for 98; Cox, 0 for 44; Liddell, 1 for 30.

NORTHANTS—First Innings.

Woolley run out	30	Cox c and b Jackson	51
Bakewell b Brook	83	Matthews not out	20
Hawtin b Brook	1	Thomas l.b.w. b Brook	4
Timms l.b.w. b Brook	31	Clark l.b.w. b Brook	0
Jupp c Jackson b		Extras	7
Root	82		
Bellamy b Brook	5	Total	339
Liddell l.b.w. b Root	15		

Bowling.—First Innings—Root, 2 for 101; Jackson, 1 for 53; Perks, 0 for 30; Brook, 6 for 113; Wright, 0 for 23; Cox (J.), 0 for 2.

TO-DAY'S FIXTURE.

Dublin University v. Leinster (1st day). College Park, 4 o'clock.

TO-MORROW'S SENIOR GAMES.

Dublin University v. Leinster (2nd day). College Park.

Railway Union v. Pembroke. Park avenue.

Civil Service v. Merrion. Phœnix Park.

N.I.C.C. v. Phœnix. Belfast.

Dublin University—W. G. R. Loughery (capt.), T. G. McVeagh, T. H. Dixon, P. O'M. Dixon, C. M. Lloyd, A. D. Barber, G. T. Kenny, C. M. Deverell, F. J. Convery, C. Bowesman, O. V. Mooney.

PHŒNIX 2nd.

Phœnix 2nd XI. require away fixtures for next Wednesday, 16th, and Saturday, 19th July. Apply F. O'Leary, 42 Stephen's Green.

SPORTSMEN ABROAD.

Keep your friends abroad in touch with Irish Sporting affairs by subscribing for them to "THE IRISH FIELD." Subscription Terms: Yearly 13/

FINANCIAL NEWS AND NOTES

TONE AND COMMENT.

DUBLIN'S ERRATIC FEATURES.

TRAMS WEAK.

There were quite a number of irregular, if not erratic, price movements on 'Change yesterday. Several good features turned up among Commercial and Industrial favourites, notably Coats, Tobaccos, Courtaulds, Spinners, and Unilevers; but Rails, though neglected, had a weak trend, and in Dublin Trams prices gave way distinctly. Government National Sterling Loan was easier, but other issues were supported. Among British Funds Consols did not hold the previous day's advance, but India Stocks and Irish Lands established satisfactory gains. Dublin Corporation Stocks remain scarce. Support was given to Banking securities, and where changes took place they benefited holders. Guinness were quiet, with limited dealing. Power and Son Preference Shares fell back further. Cables, etc., "A" Ordinary were still rather offered. Dealing in Rails was confined to Great Northern Ordinary, and finally the price was the turn lower. Great Southern issues were on sale in nearly all cases. Declines of 3s. 6d. and 2s. 6d. respectively were registered for Dublin United Ordinary and Preference Shares. Trusts, Gas, Bakery and Drapery were neglected. Commercial and Industrial issues were mostly higher. British-American Tobacco were bid up to 109s., while Imperials, starting unaltered at 98s., were actively bought up to 98s. 9d. Coats Ordinary were good and further improved, while Fine Spinners were lifted over a shilling to 23s. Courtaulds were in persistent request, but Dunlops were less firm on profit-taking sale pressure. Imperial Chemicals closed unaltered after being a shade better. Lever Bros. Preference issues shaded a few pence, but Unilevers closed firm and higher. Irish-American Oil Preference were in request on the previous day's set-back.

INDUSTRIAL MARKET.

REACTIONARY TENDENCY IN FINAL DEALINGS.

STEEL SHARES EASIER.

After presenting a firm front for the greater part of the session, the Industrial Market developed an irregular tendency in the final stages. With Wall street in a more hopeful mood, trans-Atlantic descriptions were well maintained. Trading, however, continued on a restricted scale, with prices closing steady in the final "street" dealings.

The "Record" leaders further improved at first, but eased later. Columbia Graphophones eventually finished at 3½, and H.M.V.'s at 3⅛.

Among the low-priced shares Vocalions were offered at 6s. 6d. After official hours the last-named company announced a profit of £44,575, but decided not to recommend a dividend on this occasion.

Cables and Wireless stocks remained an uncertain market. The "A" Ordinary rallied to 2⅜, but the "B" Ordinary dwindled to 1⅞.

Good support was forthcoming for Electric Equipments, noticeably Johnson and Phillips and Siemens, which advanced to 36s. 9d. and 22s. respectively.

Sellers predominated among the leading Motor shares. Austin Ordinary declined further to the extent of 1s. 6d. to 25s.

Iron and Steel descriptions were subject to profit-taking sales. Guest Keens reacted to 35s. 6d., Babcocks to 55s. 3d., and Vickers to 75s. 6d.

Rayons and Textiles gave a mixed display. Courtaulds weakened ⅜ to 2⅜ on the eve of the interim dividend announcement. Market opinion is divided as to what this will be. Latest forecasts are that a further cut may be seen to 3 per cent. American Celanese Common receded to 3⅜, but Canadians held at 2 and British Celanese at 13s.

Among the Textiles J. and P. Coats hardened further to 60s. 9d., with quiet buyers in evidence for Fine Spinners at 22s. 9d. and Sewing Cottons at 35s. Bradford Dyers held at 22s. 6d., Calico Printers at 9s., and Listers at 15s. 6d. Bleachers, however, came on offer at 17s.

Lipton Ordinaries proved the centre of interest in the Refreshment and Catering section, leaving off at the best of 6s. 1¼d. after being dealt in freely. International Teas were also well supported, advancing to 6s. 9d., but later sellers came forward as in the case of some of the other industrial counters, and the close proved undecided at 12s. 7¼d., 9d. lower on balance. United Molasses moved within rather narrow limits to finish 6d. down at 21⅜, and Imperial Chemicals finished easier. Kreuger and Toll were marked fractionally better at 28 and Swedish Match held at 15.

RECENT ISSUE DEALINGS.

Dealings commenced in the 5 per cent. Debenture Stock of Edmundsons Electricity Corporation. After being ½ discount in the earlier dealings some support was forthcoming, and the scrip improved to around ¼ discount. South Metropolitan Gas Debentures moved up ⅛ to ⅜ premium, and Courage and Co. Debentures held firm around ⅛ premium. Newcastle Electric Debentures hardened to 1 premium, and Niger Debentures continued to be picked up, commanding a fractional premium throughout. Marks and Spencer Debentures eased to ⅛ premium, and the Preference to 7s. 4½d.

OIL SHARES BETTER.

Firmness characterised the Oil Share market in the early hours of yesterday, business in the leaders and certain of the more speculative favourites being on an improved scale, dealings being conducted with greater confidence and prices responding to the more cheerful tendency. In the morning leading issues were bid for at advancing prices, with Shells, Royal Dutch, Anglo-Persians and Burmahs all commanding increased attention. In the afternoon, however, a moderate amount of offering took place, which prevented best prices being held, although gains were still general among the leaders. Among Venezuelans, Venezuelan Oil Concessions were a much better market than for some days past, but these shares also failed to hold the whole of an initial gain. Apex received increased attention, the price responding, but Leaseholds remained on the dull side. Elsewhere the business transacted had little influence on quotations.

RUBBER SHARES DULL.

Idle conditions characterised the Rubber Share market and the tendency was to lower values. A steadier tone developed in the commodity section, spot and July rallying to 5⅛d. per lb., August, however, remained at 5⅛d. per lb. and September 6d. per lb.

LONDON FIRMER.

GILT-EDGED HARDER.

Although there was no material expansion in the volume of business put through in the London Stock Markets yesterday, rather firmer conditions were apparent, the advices from America reporting a further upward movement exercising a beneficial influence. The Anglo-American issues themselves maintained a firm tone practically throughout the day, and some substantial recoveries were recorded, with Nickels, Hydros, and Tractions outstanding. Rather quieter conditions ruled in the Gilt-edged section, but despite the slackness of interest, and the fact that the exchange movements were mainly against London, the tone was firm, and higher levels were reached in one or two directions. Colonial Government Stocks also were quieter, but the recent improvements were well held. Among Foreign Government issues, Brazilians and Chinese displayed an easier tendency, as did Portuguese, but otherwise little change was shown in values. Little of interest transpired among Home Rails, and for the most part the previous levels were repeated. The Buenos Ayres issues, among Colonial and Foreign Rails, however, remained dullish; but "Can-Pacs" picked up the turn, while American descriptions strengthened all round on the better advices from New York. Firmer conditions characterised the Industrial sections. Tin Shares were dull, in sympathy with the metal, which touched the lowest price since 1914.

DEALINGS IN LONDON MARKET.

The following dealings among active Stocks and Shares were "marked" in London yesterday:—

Consols—55 13/16, 9/16, 15/16, 5/8, 9/16, 5/8. **War Loan**—103 3/32, 7/32, 5/16, 3/8, 5/16, 11/32. **Funding Loan**—90 15/16, 3/4, 5/8, 15/16, 11/16. **Conversion Loan** 3½ p.c.—78 3/8, 9/16, 7/16, 3/8, 5/16, 3/8, 5/16, 3/8, 5/16, 9/16, 1/4; **do. 4½ p.c.**—99¼, 5/16, 1/8, 3/16, 5/16, 1/4, 5/16, 3/8, 5/16; **do. 5 p.c.**—104, 1/2, 5/8, 1/2, 5/8, 1/2, 5/8

THE MONEY MARKET.

SILVER RISING.

Now that the market has liquidated its indebtedness to the Bank of England, money was in more plentiful supply in Lombard street yesterday. Borrowers generally paid 2½ to 2¾ per cent. for fresh loans over the night, but at these rates there was enough to meet requirements. Day-to-day loans were renewed at 2½ per cent., while weekly fixtures went on at 2½ per cent.

Bank Rate Discount (changed May 1, 1930) 3%

60 days (fine)	2⅝	Trade	3 3⅛
3 months	2⅝	"	3¼ 3⅜
4 "	2⅝	"	3⅛ 4
6 "	2⅝	"	3⅛ 4

Loans to Brokers Day-to-day 2 2½
for a week 2
Deposit Allowance: Banks at Call 1
Discount Houses at Call 1
" " at Notice 1¼

Business in the Discount Market was quiet. For three months' Bank bills brokers generally quoted 2⅝, while the hot Treasuries were dealt in on the same basis. One or two of the banks were taking July dates at 2½ per cent., and another September dates at 2⅝ per cent.

As a result of buying orders from China, Silver rose ¼d. further to 16½d. per oz. for spot, and 16d. for forward delivery. The market closed steady, with buyers satisfied. There were a few gold bars available in the market, with the result that gold was fixed ¼d. lower at 85s. 0½d. per fine oz.

At the Bank of England £201,129 in bar gold was sold, and £2,000 in sovereigns exported.

In the foreign exchange market yesterday the franc rate continued to fall, and finished at 123.64, as compared with the previous day's finish of 123.67½. Pesetas were 5c. cheaper at 92.88½. Reichsmarks appreciated 5c. to 20.59½. Sterling on New York fluctuated between 4.85⅝ and 4.86⅛, but was practically unchanged on the day at a little under 4.86. The Canadian exchange closed at 4.85⅞, as against 4.86⅜. In the South American section, Argentine dollars cheapened by ⅛ to 40¼, while the milreis was steady at about 5⅜.

Centre	July 10 Closing Rates	July 9 Closing Rates	Par Exch
New York	4.86⅜	4.86½	4.86
Montreal	4.86¼	4.86⅛	4.86⅔
Amsterdam	12.09⅜	12.09⅞	12.10⅛
Berlin	20.39	20.39¼	20.39½
Brussels	34.82½	34.83¼	34.82⅝
Copenhagen	18.15½	18.16	18.15⅝
Madrid	41.40	41.50	41.38
Milan	92.87	92.90	92.89
Oslo	18.15¼	18.16¼	18.15½
Paris	123.63	123.65	123.66
Stockholm	18.15¾	18.15¾	18.10
Zurich	25.03¼	25.03¾	25.03⅝
Alexandria	97⅛	97⅜	97⅛
Athens	374¼	375¼	374¾
Belgrade	193	193¼	193⅛
Bucharest	108¼	108⅜	108¼
Budapest	163⅞	164	163⅞
Vienna	34.43	34.47	34.43
Warsaw	43⅞	43⅛	43⅝
Buenos Aires	40¼	40⅜	40⅛
Canada	13.00	13.00	par
Lima 90 days	10.15	10.35	9.76
Mexico	42¼	42¾	42¼
Rio de Janeiro	5/1 32	5/1 32	5/1 32
Uruguay	39.96	39.96	40
Valparaiso	17⅛	17⅜	17⅛
Calcutta	24⅜	24 13/32	24.58
Japan	1/8	1/8⅛	1/8
Shanghai	27⅛	27 1/16	27
Singapore	27⅛	27 1/16	2/8

*Rate quoted on London.

BANK OF ENGLAND RETURN.

The dominant influence in this week's bank return was the market's repayment to the Bank of England of money borrowed for the turn of the half-year. Discounts and advances have fallen by £25,651,256 to £6,265,564, but Government securities have risen by £5,050,000 to £54,125,547, and "other securities" by £502,956 to £19,910,875. Bankers' deposits have dropped by £14,,772,451 to £69,532,815; private deposits by £1,825,588 to £36,237,106, and public deposits by £240,222 to £9,264,376. There is thus a net fall in deposits of £19,004,241.

The steady withdrawals of gold for shipment to France are reflected in the reduction of £542,554 in the total gold holding, which now stands at £156,585,454, as compared with £155,711,707 last year. The active note circulation has increased by £220,618 to £363,803,626 as a result of the decrease in the gold holding and the rise in the note circulation. The reserve has fallen by £263,172 to £52,781,828, as compared with £45,871,907 at the corresponding date in 1929. Consequent upon the large reduction in deposits, the proportion of reserve to liabilities at 45.8 per cent. is 5.8 per cent. higher on the week, and 3.9 higher than at this time last year.

WEEK ENDED JULY 9, 1930.

ISSUE DEPARTMENT.

Notes Issued—		Govt Debt	£11,015,100
In Circulation	£363,803,626	Other Govt. Securities	232,891,903
In Banking Dept.	51,904,144	Other Securities	11,629,040
		Silver Coin	4,463,957
		Amount of Fiduciary Issue	260,000,000
		Gold Coin and Bullion	155,707,770
Total	£415,707,770	Total	£415,707,770

BANKING DEPARTMENT.

Proprietors' Capital	£14,553,000	Government Securities	£54,125,547
Rest	3,494,436	Other Securities	
Public deposits	9,264,376	Discounts and Advances	6,265,564
Other deposits	69,532,815	Securities	19,910,875
Bankers	36,237,106	Notes	51,904,144
Other Accts.		Gold & Silver Coin	877,664
Today & other Bills	2,081		
Total	£138,083,814	Total	£133,083,814

The following shows the position of the Bank of England now and at same date in the previous two years:—

	1930.	1929.	1928.
	£	£	£
Circulation	363,803,626	368,839,800	136,361,115
Public Deposits	9,264,376	9,230,390	16,210,144
Other Deposits	105,769,921	102,527,832	104,703,036
Govt. Securities	54,125,547	43,291,855	30,623,865
Other Securities	26,176,439	39,649,422	50,588,324
Reserve of Notes & Coin	52,781,828	46,871,907	57,745,602
Coin & Bullion	156,585,454	155,711,707	174,356,917
Reserve to Liabilities	45.8%	41.9%	47.75%
Bank Rate	3%	5½%	4½%
Gold Value	55/8	84/9	85/9
Unemployed	£	£	£
Returns	923,517,000	950,815,000	841,609,000

IRISH FAIRS.

ARKLOW.—Cattle were scarce, and showed an improvement in prices. Quotations:—Beef, 42/6 per cwt.; cow beef, 25/- to 30/-; two-year-olds, £10 to £21 each; yearlings, £10 to £12. Calves £17 to £21 each, and changed hands at from £5 to £4; springers, £17 to £30. Sheep, 45/- to 53/-; lambs, 25/- to 35/-; small pigs, 25/- to 30/-; fat pigs, 50/- to 52/6.

ENNISKILLEN (yesterday).—Supplies of cattle were small, but pig very large, and sales brisk, lickers fetching £3 to £4 per pair. Cattle prices:—Calves, £6 to £9; three-year-olds, £20 to £10; two-year-olds, £12 to £15; three-year-olds, £15 to £18; springing heifers, £20 to £25; springing cows, £22 to £26; milking cattle, £18 to £22. Beef, 40/- per cwt.

STORE CATTLE SALES.

MESSRS. GAVIN LOW, LTD.

The number of cattle forward for yesterday's sale was about the same as last week, and included some useful lots of A.A. bullocks and heifers. There was a fair attendance of buyers, but trade was quiet, only well-bred conditioned ones making last week's rates. Prices for other descriptions must be quoted lower, but a fair clearance was made at the reduced rates. Aberdeen-Angus and Hereford crosses made from 47/- to 43/- per cwt. live weight; horned bullocks and heifers from 44/- to 40/- per cwt.

MESSRS. GANLY, SONS AND COMPANY.

The value of store cattle having fallen to the lower level of prices now current, there was a better tone in the demand at yesterday's sale. The attendance was somewhat better, and biddings were on a more even basis than last week. Numbers were small and were practically of the poly type. Bullocks sold up to £21 5s. 0d. and heifers £20, the live weight prices being about 40/- to 43/- per cwt. A choice pen of Aberdeen-Angus heifers, consigned from J. J. Smyth, sold at £17, were 45/6 per cwt., and the top live weight quotation of the sale.

After a long discussion the International Labour Union Congress at Stockholm yesterday decided by 55 votes to 30 to transfer the headquarters of the Trade Union International from Amsterdam to Berlin.—(Reuter.)

GRASS FEEDING

The most economical form of cake for feeding on the grass is Emerald Grass Nuts. Send for sample and name of merchant to the manufacturers.

PAUL & VINCENT Ltd., DUBLIN
Estd. 1842.

ROMOR
WILL CLEAR YOUR PREMISES OF RATS & MICE FOR 7½d.
IN TINS 7½d. & 1/3
From all Chemists.

FOOD AND PRODUCE MARKETS.

Dublin—Cattle quiet and easier; Sheep and Lambs dull; Dairy Cows not so easily sold; Pigs 1/- to 2/- lower. York—Stores and Sheep slow trade. Bristol—Stores quiet demand. Butter unaltered at Copenhagen. Tin at lowest since 1914. Copper dull. Rubber depressed.

CATTLE.

DUBLIN (METROPOLITAN).—Increased supply of cattle to deal with yesterday. The close and humid weather was against sales of heavy animals. There was a good representative attendance of buyers in home and shipping interests, with a few fresh buyers from cross-Channel, but sloth and irregularity were again the chief characteristics of business. The export enquiry for cattle was fair enough, but the money position presented more debatable problems, which greatly retarded sales. In point of quality the show was fair, yet with a conspicuously moderate proportion of strictly prime or A1 finished animals. Home victuallers, in view of close, bad-keeping weather, operated in a cautious and restricted manner, and confined their purchases to small weighted cattle. Trade was very tedious and uncertain for the rougher and inferior lots on offer, and ultimately a good number failed to secure buyers' marks.

	Numbers on offer this week	Corresponding week
	compared with last.	1929. 1928.
Beasts	2,986 215*	3,899 3,580
Sheep and Lambs	10,749 8†	10,119 11,651
Veal Calves	2*	8 9

*Increase; †Decrease.

With regard to money position working top of market for average, good to prime cattle may be reckoned as 45s. to 48s., and for a few blacks 50s.; useful bullocks and heifers, 42s. to 44s., and rougher sorts, 37s. 6d. to 40s. Beef cows sluggish, bad trade. Prime young sorts, 30s. to 35s. and 36s. per cwt.; others, 22s. to 28s. Old and inferior cows worth little money, and most of these remained unsold. Few bulls offered, and sold at 30s. to 34s. per cwt.

SHEEP AND LAMBS.—Market worked out in much the same uncertain groove as before in dealing with majority of entries. However, choice handy-weights of wethers and hoggets suitable to home trade were more evenly cashed at previous full money values. Half fat and rough sheep continue irregular, especially ewes after lambing—in some cases not wanted at even near give-away terms. Lambs were scarcely so active or extensive sale as last week. However, nice quality meaty lambs, preferably light, small to medium sizes, could be readily cashed around former terms, but the majority of arrivals were poor and unsuitable to buyers, and were unbid for at a late hour. Choice mutton, per lb., 11d. to 11½d.; other classes, 7d. to 10½d. Hoggets, per head, 50s. to 72s. 6d. and 75s.; wethers, 65s. to 70s. and 78s.; ewes, 40s. to 55s. and 60s.; lambs, best, 38s. to 47s.; extra, 52s. 6d. to 54s.; inferior, 25s. to 37s.

DAIRY COWS.—There were just 373 milch cattle on market; much the same attendance of buyers. Trade not so good as last week, but prices held for choice young cows. Ordinary descriptions were bid for at up and down rates. For choice young cows values were £24 to £28, and for very exceptional, £29; other classes, £15 to £23.

PIGS.—Market embraced just 630 head of swine of mixed and generally poor character. Moderate attendance of buyers, and trade rather unfavourably affected by close and humid weather, particularly in pork line of business. A slow sell up at a reduction of, say, 1s. to 2s. per cwt., worse on last returns. Prime bacon pigs, per cwt., 70s. to 78s.; porkers, 74s. to 80s.; heavy pigs, 65s. to 68s. and 70s. Sows scarce at 50s. to 55s.; for an odd deal a little more. Slips, each, 40s. to 55s., and bonhams, 25s. to 35s.

YORK.—Smaller offer of Irish store cattle, but adequate to all demands, and trade very slow, reductions being made to effect sales. Most calving and milch cows than required, and only best young smart cows and heifers maintain late rates; others a reduction of 10/- per head. Sheep small show, and slow trade at lower rates.

BRISTOL.—Moderate supply of beef; best quality 95/- per cwt., dead weight. Sheep in fair quantity; mutton 1/1 to 1/2 per lb.; lamb 1/4 per lb. About 400 store cattle on offer, for which trade was quiet at about late rates, and some unsold. Milch cows £25 to £28, up to £30 for extras.

BIRMINGHAM PIG.—Fair supply; trade quiet to fair, sows being in better demand and dearer. Quotations:—Sizeable bacons an easier tendency, 14/- to 14/6; cutters steady, 15/- to 15/6; and sows 12/- per score, dead-weight.

DONNELLY, LIMITED.
LARGEST EXPORTERS OF FRESH MEAT.
FOR SATURDAY'S KILLING.
Choice Lambs ..... 1/0½ per lb., dressed weight.
Good " ..... 11d. " "
Plain " ..... 10d. " "
Culls ..... 8d. " "
Pigs under 9 stone ... 69/- per cwt., dead-weight.
" " 13 " ... 71/- " "
" " 14 " ... 64/- " "
" " 16 " ... 58/- " "
Sows ..... 52/- " "
Lambs and Porkers not wanted until Saturday. Bacon Pigs every day. —(Advt.)

E. OSBORNE & SONS, LTD.,
RANELAGH, DUBLIN.
Choice Lambs ..... 1/0½ per lb., dressed weight.
Good " ..... 11d. " "
Plain " ..... 10d. " "
—(Advt.)

GRAIN.

FLOATING GRAIN CARGOES (Baltic).—WHEAT—Cargoes quiet, but generally steady, with North American grades the turn dearer in sympathy with improved cables. The King Edward, 7,594 tons West Australian, 11th June bill of lading, sold 35/6, and the Wilhelm Colding, 2,480 tons North Russian (on sample), shipping/shipped, 34/3, less 2 per cent.; white Pacific August-September sellers 34/9. No. 2 hard winter (Gulf) July-August 34/-. Parcels—North American steadier, but India still offers cheaply. West Australian afloat sold 36/-, choice white Karachi, to Liverpool, August 34/. No. 1 Northern Manitoba July sellers 37/6, No. 2 ditto 36/6, No. 3 36/-. No. 4 Manitoba 35/3, No. 2 hard winter (Atlantic) July 34/-, No. 2 mixed Durum ditto 30/6 per 480 lb. Futures steadier. Quotations at 1.15 p.m. (per 480 lb.)—Manitoba grade July 34/8, August 34/9¼, November 35/8, London grade July 35/2, September 33/6. MAIZE—Cargoes steadier, and sellers more reserved on reported dry weather in Rumania, recent rains being insufficient. Plate by the 25th July sellers 24/4½, July 24/3, August, also September, 24/-. Dan./Gal./Foxanian afloat 25/3. July 24/9. Parcels in fair demand, and market firmer. Plate South July-June 23/- to 23/1¼, July-August, also August-September, 22/9; Bessarabian, also Dan./Gal./Foxanian, July-August 24/3; No. 2 white flat South African July-August 23/6, No. 6 yellow round ditto 23/-per 480 lb. BARLEY quietly steady. Percé's Danubian July-August, also new September-October, 16/6 per 400 lb. Californian (superior) new July-August 25/6, Chilian feed ditto 24/- per 448 lb. OATS idle. Plate July sellers 11/6, August 11/9. German prompt 13/6 to 16/6, as to sample; Danubian July-August 11/6 to 12/6 per 320 lb.

LIVERPOOL.—WHEAT: Overnight cables from Winnipeg and Chicago were somewhat disappointing, and forward deliveries of wheat here gave way to a moderate extent during early trading, then improved, but again receded, and finished over the worst point. C.i.f. parcels choice white Karachi August sold 33/10½, and River Plate maize June-July 23/4½ per quarter. Wheat on the spot quiet and unaltered. MAIZE—Spot parcels steady at 6/3 to 6/3½ per central for River Plate. FLOUR quiet at late rates. Parcels of wheat futures opened ¼d. to ¼d. per central lower, then fluctuated moderately according to the offerings, being now ¼d. to ¼d. under the previous night. July sold at 6/11, ¼d., 11d., ¼d.; October 7/4, ¼d., ¼d., ¼d. 3d., 2¼d., ¼d., and December 7/4, ¼d., ¼d. per central. The market closed ¼d. per central lower to ¼d. over Wednesday night.

MANCHESTER CORN.—English wheat in better demand at 37/- to 38/- per quarter on rail. Cheshire oats dearer at 6/- to 6/6 per cwt. on rail.

PROVISIONS.

LIVERPOOL.—BACON: Continental bacon is again freely offered at a considerable concession from official quotations, but there is a somewhat better offtake at the lower prices, especially Danish, while American still tends in favour of buyers owing to continued free offerings, long clear being reduced to 83/- to 88/- and Cumberland 78/- to 84/- per cwt. HAMS continue in fair request, and short cut dearer at 109/- to 115/- per cwt.; shoulders quiet and unaltered. LARD on the spot, following higher c.i.f. quotations, is held for 6d. advance; prime steam now 50/6 to 51/6, and American refined 51/9 to 53/9 per cwt., with a fair business reported in latter. CHEESE quiet, and buyers in some cases have the advantage in the matter of prices. BUTTER in only moderate request, though Swedish is dearer at 147/- to 153/- per cwt. EGGS steady at 12/6 to 12/9 per 120 for extra selected Irish hen, 11/6 to 11/9 selected, 9/6 to 9/9 medium, and 9/9 to 10/3 for duck.

LONDON CENTRAL MEAT.—Supplies to market this day, 1,876 tons, made up as follows: 360 tons British and Irish produce and 1,516 tons imported. Slow trade for all descriptions of beef, mutton and lamb. LAMB—Scotch 8/8 to 10/-, English 8/8 to 10/4, Irish 8/- to 9/4; Irish (Birkenhead killed) 8/- to 9/4. New Zealand 5/6 to 6/4, Australian 4/6 to 5/2. BEEF—General prices (including national mark): Scotch short sides 7/- to 7/6, Scotch long sides 6/2 to 6/6, English long sides 5/6 to 6/4, English hindquarters, forerib and flank (kosher) 6/6 to 7/-, Irish (Birkenhead killed) 5/10 to 6/2. Dull request for veal and pork at weaker prices. POULTRY—Surrey chicken (per lb.) 1/3 to 1/9, Irish fatted 1/3 to 1/4, lean 11d. to 1/1.

BRISTOL.—BACON—With supplies rather in excess of the quieter demand, prices all round displayed an easier tendency. Gammons were in moderate request, but fores and streaks moved off very slowly. HAMS have attracted more attention, with short cut in steady request at full prices. LARD has a fair trade at firm rates. CHEESE—The improved position of last week-end has been maintained, and Colonial descriptions were in better demand. BUTTER had a sustained inquiry at about late rates.

CARDIFF.—Business during the past week has been fairly good, considering the number of steamers laid up, and the consequently small requirements of shippers. Bacon has been cheaper owing to heavy supplies, but butter is tending firmer. Wholesale quotations, delivered in Cardiff district:—BACON—Irish baled bacon 92/- to 99/-, Danish 92/- to 96/-, and Canadian Wiltshires 86/- to 90/-. HAMS—American hams 110/- to 123/-, and shoulders 76/- to 80/-. BUTTER—Irish creameries 139/- to 143/-, separators 131/- to 137/-, factory 119/- to 129/-, Danish 153/- to 157/-, all per cwt. EGGS—Irish best 11/6 to 13/- per 120. POULTRY—Chickens 11d. to 17d. and hens 7d. to 10d. per lb.

DUBLIN VEGETABLE.—Good all round supply, and trade good for all on offer, except salad and inferior cabbage, which dropped in values to clear. York cabbage, per large load, 20/- to 30/-, extra 35/- to 45/-; small loads, 5/- to 15/-; salad, doz., 2d. to 7d.; cauliflowers, dozen, 3/6 to 4/6; peas, bag, 5/- to 8/-, sack 14/- to 20/-; thyme, bunch, 2d. to 3d.; mint, bunch, 2d. to 4d.; sage, bunch, 2d. to 3d.; onions, bunch, 6d. to 8d.; scallions, bunch, 5d. to 6d.; beet, dozen, 2/- to 2/6; gooseberries, tray 2/- to 3/-, per keg 5/- to 6/-; strawberries, per chip, 1/6 to 1/9, seconds 1/1 to 1/3.

JOHN J. REID AND SONS,
Auctioneers, Fruit, Flowers, and Vegetables.
CORPORATION MARKET, DUBLIN.
Highest Prices realised for all good-class Produce. Try our Sales for Best Results. —(Advt.)

DUBLIN POTATO.—Supplies fairly good and trade satisfactory at—Epicures, 6/- per cwt.; Queens, 8/-.

CORK BUTTER.—The market has undergone no noteworthy change. Creameries 132/- to 134/- per cwt.

COPENHAGEN BUTTER.—Butter is quoted at 244 kroner per 100 kilos, which is equivalent to 26 16/32, being unaltered from the previous week.

DUBLIN FISH.—Fair supply, made up as follows:—228 boxes of mixed catch from two steam trawlers, 21 packages salmon, 13 chests lobsters, 20 packages herrings, 150 boxes mackerel, and a fair supply from country and local senders. Demand fair, and clearance made of all on offer at—Salmon, per lb., 1/6 to 1/9; grilse, per lb., 1/- to 1/4; lobsters, large, per 13, 10/- to 12/6, medium 5/- to 7/-, smalls 2/- to 3/-; soles, large, per 5 pairs, 25/- to 27/6, medium 10/- to 12/6; slips, 2/- to 4/-; turbot, each, 1/- to 8/-; brill, each, 6d. to 3/-; herrings, box, 10/- to 12/6; mackerel box, 5/- to 10/-; plaice, per half box, 40/- to 60/-; cod, 13/- to 16/-; whiting, 8/- to 40/-; ling, 15/- to 17/6; ray, 7/- to 15/-; hake, 25/- to 100/-; haddock, 20/- to 30/-, pollock, 15/- to 17/6; conger eels, 5/- to 15/-; gurnard, 3/- to 5/-; white soles, 30/- to 35/-.

LIVERPOOL FISH.—Soles 18d. to 24d., slips 14d. to 20d., salmon, English 25d. to 27d., Scottish 27d. to 29d., Irish 24d. to 26d. per lb.; live eels 14/- to 28/-, dead 10/- to 15/-, draught, turbot 5/- to 7/-, brill 6/- to 8/-, plaice 7/- to 11/-, halibut 11/- to 14/-, lemon soles 6/- to 12/-, cod 5/- to 5/-, hake 6/- to 8/-, skate 3/- to 5/-, haddocks 2/- to 6/- per stone.

PRODUCE.

LONDON.—SUGAR—Only a moderate business in spot parcels at late prices. Terminal sections firmer, with quite a good business passing, but closing tone easier. Of raw, August delivery sold 9 4/64 to 5/6 to 5 5/64, December 5 9/64 to 5 11/64, March 6/- to 7/3, May 7/3 to 7 7/64 and 7/3/4 to 7/5, Cuban 96 per cent. July sellers 6/3 c.i.f. U.K. COFFEE—Spot market remains very quiet, and trade and prices weak. Brazilian varieties dull. COCOA—No change in spot parcels. Forward positions steady. Accra F/F October-December quoted 34/6 f.o.b. Terminal—July delivery sold 27/- to 37/3. Sales—30 tons. RUBBER steady, but business moves slowly. Sheet spot and July sold 5¾d., August 5 13/32d., September 6d., October December 6 1/32d., January-March 6 3/32d., and April June 6 5/32d. July-Week market, as spinning demand remains poor, and sellers predominate. Firsts old crop June-July and July-August sold to Continental ports at £20 5/- to £20 2/6, new July-August £20 12/6 to £20 10/-, August-September £20 7/6 to £20 5/-, September-October £20 5/-, October-Nov. sellers £20 5/-. Nov.-December sold £20 5/-. Lightings old crop sold £19, new August at £19 7/6 to £19 5/-. Hearts old crop, bids of £17 15/- invited, and new held for £18 3/- c.i.f. Calcutta Hessians and twills dull, and prices generally easier. SHELLAC—Market quieter. T.N. spot 112/6, August sellers 99/-. October 101/6, December sold 103/-, July-August steamer sellers 97/6, September-October 95/-. TEA—Auctions of Java and Sumatra totalled 13,213 packages. A generally quiet market was evidenced, and prices, with the exception of finest teas, ruled lower. Pekoe sold 7d. to 1/-, broken ditto 6d. to 1/2½, Pekoe Souchong 8d. to 8¾d. orange Pekoe 8 1/32d. to 1/3½, broken orange 9¼d. to 1/9½, fine 2/1¼ to 3/2½, finest 3/9 to 2/10.

OILS—Linseed dull and again easier on selling pressure. Spot 38/-, July 32/10½, August 32/6, September-December sold 31/9, January-April 30/-. Rape quiet. Crude spot 34/-, refined 35/6. Cotton steady. Crude Egyptian spot 27/-, common edible 32/ deodorised 34/-. Castor quiet. First pressure spot 40/6, seconds 38/6, pharmaceutical 45/6. China wood maintained. Hankow spot barrels 51/. July-August 46/6. Cocoanut dull. Ceylon drums July-August 30/-, Galle ditto 29/9. Turpentine slow. American spot 57/3, August 57/-, September-December 57/6 per cwt. OILSEEDS—Linseed market again easier on liberal Indian offerings and weakness in oil. Calcutta to London July-August also August-September £16 6/3, bold Bombay to London ditto £17, small ditto £16 10/-, Plate to Hull July-August £14 15/-, August-September £14 16/3, September-October £14 17/6, new January-February £13 12/6. Rapeseed inactive. Toria to Hull-Continent July-August also August-September £14, Jambu ditto 29 2/6. Cottonseed firmer. Egyptian black to Hull July £6 16/3, August £6 17/6, September new £7 3/9, with 10/- per tons less for white descriptions, respectively; Bombay July-August £5 10/-. Groundnuts quiet. Coromandel machined July-August £15, August-September £15 2/6, September-October £15 5/-, bold Bombay July-August £14 12/6, Chinese ditto £14 7/6,-East African August-Sept. £14 15/-. Soya beans steady. Manchurian to Continent afloat £8 13/9, August £8 13/9, Sept.-October £8 6/3 per ton.

LIVERPOOL.—CANE SUGAR steady, with sellers of basis 96 deg. pol. parcels August shipments at 6/4½ per cwt. c.i.f. to U.K. COCOA—West African on spot continues inactive, and little inquiry forward shipments. Fair fermented Accra old main crop July-August and new main October-December 34/-, and buyers 35/6 f.o.b., middle crop sold 30/6 per cwt. and buyers f.o.b. D clause July-August shipments. COFFEE continues idle and prices recently bid for moderate quantities on spot now not obtainable, and holders disinclined to follow the downward trend of values. OIL CAKES—Imported brands move off rather quietly. American linseed now held for £8, and River Plate quoted £8 10/- c.i.f. July shipments. Egyptian undecorticated cottonseed quoted £4 7/6 ex ship terms July shipments; Burmah groundnut continue at £5 10/- for 39 per cent and 36 per cent. c.i.f. to arrive, and Jungle 49 per cent. nominally £6 10/- c.i.f. terms. Liverpool palm kernel feeding stuffs quiet at £5 for crushed and sweetened crushed meals, and £4 15/- cakes ex mills, and cocoanut cake and meals at 10/- per ton ex mills. RUBBER—Para hard fine spot 7d. to 7 1/64, plantation spot 5¾d., September 6d., October-December 6¼d., January-March 6¾d. per lb. buyers.

LIVERPOOL.—SUGAR — The following are Messrs. Tate and Lyle's, Ltd., quotations:—Crystals —Ones 23/9, small ones 23/3, twos 22/-, bright 21/10½. Granulated—Standard 21/9, H.T.S. 21/10½, coarse 22/4½, fine 22/4½ ex refinery Liverpool, less 1½ per cent. discount. Cubes ex refinery in London—Afternoon tea 25/6, No. 1 25/5, H.T.S. 25/-, less 1½ per cent. discount.

MISCELLANEOUS.

MANCHESTER HAY AND STRAW.—Hay in quiet request, but values rather favour buyers. Straw shows little change. General Quotations:—Lincolnshire rye grass and clover 4/5, Cheshire £6, oat straw 75/-, wheat straw 75/-, all delivered Manchester. Canadian mixed timothy and clover £5 10/- per ton ex quay.

LONDON METALS MARKET.
TIN AT LOWEST SINCE 1914.

TIN—Eastern advices came lower, and here the market was depressed, prices taking a further sharp drop on realisations, though a fair business transpired. Cash on balance, also forward, 62/6 per ton down. Standard cash quoted £130 5/- to £130 7/6, three months £132 2/6 to £132 5/-; settlement price £132 5/-. Sales amounted to 900 tons; cash at £131 to £130 15/- and £130 7/6, three months £133 to £132 and £132 2/6. English ingots quoted £131 15/- to £132 5/-. In the East 15s. tons reported sold on the basis of £135 7/6 c.i.f. terms per ton. COPPER—Market dull and values weak, on continued free offerings for forward positions, cash on Tuesday showing a net loss of 2/6, and forward 5/-. No 6/3 per ton. Standard cash quoted £47 12/6 to £47 15/-, three months £47 7/6 to £47 10/-; settlement price £47 15/-. 350 tons changed hands; three months at £47 7/6 to £47 6/3 and £47 8/9, electros £55 10/- to £55 10/-, wire bars £55 10/- per ton. LEAD—Market steady, but dealings restricted. 200 tons sold: good soft foreign pig July at £18 2/6, October £18; settlement price £18 2/6. English quoted £19 10/- per ton. SPELTER in rather better support, but rates without improvement. 400 tons sold; July at £15 12/6, August £15 17/6, October £16 7/6 to £16 5/-; settlement price £15 15/6 per ton. ANTIMONY steady and quiet; English regulus £38 to £45, Chinese ditto spot £26 10/-, July-August £22 10/- to £23, crude July-August £13 15/- to £14 per ton c.i.f. Antimony oxide July-August £25 per ton c.i.f. Antimony ore 50 per cent. July-August 3/6. 60 per cent. ditto 4/- per unit c.i.f. WOLFRAM—A rather better undertone on improved inquiries, especially for spot lots. Chinese July-August sellers 14/9 to 15/9, with buyers at 14/3; Burmese spot 15/8, July-August 14/- to 14/6 per ton unit. Second hands—Tin steadier, 125 tons sold: three months £132 15/- to £133 15/-. Copper dull. 50 tons sold; three months at £47 11/3 to £47 10/-; others unchanged.

DUBLIN CATTLE MARKET.

Average prices per cwt., live weight, of fat cattle, fat sheep, and fat lambs in the Dublin Cattle Market yesterday (Thursday):—

FAT CATTLE.

Year.	July 10.	July 3.	June 26.
	s. d.	s. d.	s. d.
1930	44 6	45 3	44 9
At corresponding dates in previous years.			
1929	44 3	44 3	45 3
1928	49 0	50 9	50 3
1920	95 0	100 3	93 6
1916	61 9	61 9	60 0
1914	35 9	35 9	36 6

FAT SHEEP.

1930	52 9	49 6	51 6
At corresponding dates in previous years.			
1929	46 9	50 0	50 6
1928	47 0	44 3	49 0
1920	98 0	96 0	101 6
1916	51 9	52 6	50 9
1914	34 3	34 0	33 3

FAT LAMBS.

1930	58 0	57 6	60 9
At corresponding dates in previous years.			
1929	62 9	62 9	64 0
1928	53 0	58 0	57 0
1920	100 6	89 6	91 6
1916	57 9	59 0	58 3
1914	39 6	40 9	41 6

NUMBER EXPOSED FOR SALE.

	Fat Cattle.	Fat Sheep.
July 10, 1930	2,986	10,749
July 3, 1930	2,771	10,737
June 26, 1930	2,575	11,152
July 11, 1929	3,580	11,651
July 4, 1929	3,251	9,795
June 27, 1929	3,076	10,645

*Including Lambs.

WATERFORD DOG SHOW.

NEARLY 400 ENTRIES.

THE PRIZE LIST.

FROM OUR REPORTER.
WATERFORD, Thursday.

As far as weather, entries and attendance were concerned, the Waterford and District Kennel Club were very well favoured for their annual Show in the grounds of the De la Salle College, Waterford, to-day. The entries totalled close on four hundred, and in all there were 177 classes to be judged. The general lay-out of the kennels and rings was excellent, and the judging was got through quickly.

There were entries from all parts of Ireland, as well as a number from across the Channel.

SPECIAL PRIZES.

Alsatian or German shepherd dogs, the Openhot Cup for the best Junior Bitch—Won by Mr. Harry McGlennon's Reliable of Picardy.

The Alsatian League and Club of Great Britain offered the following special prizes to members:—

Club Silver Spoon for best Novice Dog—Mr. Vincent Devlin's Garry Cooper.

Club Silver Spoon for best Novice, Bitch—Dr. J. C. Walsh's Helga.

Diploma entitling best Puppy, Dog, to compete for No. 1 Perpetual Challenge Cup in 1931 Show—Miss Unis O'Mahony's Valiant of Waterford.

Diploma entitling best Puppy, Bitch, to compete for No. 2 Perpetual Challenge Cup at 1931 Show—Mr. D. J. Smith's Dundrum Grabel.

Sheedy Cup for best local Irish Red Setter in Show—Won by Messrs. P. J. Quinn and P. Mortell, Kilmallock, with Maisie of Charleville.

Gold Medal for best Collie in Show—Won by Mr. P. M. Power, Waterford, with Mon Roi.

Silver Club Spoon for best Cairn, Dog or Bitch, bred by a member—Won by Miss H. Patten, Cork, with Robin of Muskerry.

THE AWARDS.

ALSATIANS.

Puppies—1, Miss U. O'Mahony, Waterford—Valiant of Waterford; 2, Lady M. Grace's Richson M.

Junior, Dog—1, Miss U. O'Mahony, ditto; 2, Lady M. Grace, ditto.

Novice, Dog—1, Mr. V. Devlin, Tramore—Garry Cooper; 2, Mrs. Cherry, Dunmore East—Brian of Beauparc; 3, Lady M. Grace—Richson.

Graduate, Dog—1, Mrs. V. Fitzmaurice, Rathfarnham—Rolf of Muckeschuff.

Limit, Dog—1, Mr. D. J. Smyth, Dundrum, Co. Dublin—Garryowen of Dunema; 2, Miss G. M Bligh, Meath—Nero of Brittas; 3, Mrs. V. Fitz maurice.

Open, Dog—Mr. D. J. Smyth—Garryowen of Dunema; 2, Mr. F. C. Bernard, Dublin—Wolf of Lisgar.

Puppy, Bitch—1, Mr. D. J. Smyth, Dundrum Grabel; 2, Lady M. Grace—Ritter.

Junior Bitch—1, Mr. H. M'Glennon, Ranelagh—Reliable of Picardy; 2, Dr. J. C. Walsh, Bonmahon—Helga; 3, Mr. D. J. Smyth—Dundrum Grabel.

Novice, Bitch—Dr. J. C. Walsh—Helga; 2, Mr. P. F. Troy, Waterford—Ruth of Troy; 3, Mr. D. J Smyth—Dundrum Grabel.

Graduate, Bitch—Miss G. M. Bligh—Blenda von der Dunchorhole of Kyloe.

Limit, Bitch—1, Miss E. Finch, Swords—Meta of Stoughan; 2, Miss G. M. Bligh—Blenda Von Der Dargilhaus Kyloe; 3, Mr. H. McGlennon's Reliable of Picardy.

Open, Bitch—1, Miss E. Finch—Meta of Stoughan; 2, Mr. H. McGlennon's Reliable of Picardy; 3, Mr. C. G. Lockner, Bray—Echo of Overhope.

GREAT DANES.

Junior, Dog—1, Mr. A. Rank, Surrey—Rachant of Ouborough, also Open Dog Section with Mrs. L. B. Hewett,

SUPERIOR HOUSEHOLD FURNITURE & EFFECTS, AUCTION TO-DAY, 12.30, AT 29 BACHELOR'S WALK, COX'S AUCTION ROOMS.

Comprising principally:—5ft. Sheraton Sideboard, magnificent Sheraton China Cabinet, Chippendale do., French Rococo Cabinets, 5ft. Chippendale Hall Table and Blanket Chest, Occasional Tables and Chairs, Set Lacquer Trio Tables, Antique and other Card Tables, Chesterfield Sets and Settee Suites, Pictures and Paintings, Decorative and other China, Mahogany and Walnut Glass-back Sideboards of superior finish, two 6ft. Mahogany Break-front Bookcases, three 4ft. 6in. Sets of Spoonback and other Dining Chairs, 12 Mahogany and Oak Screw Dining Tables, with 1, 2, 3 and 4 extra leaves; Brass Fenders and Fire Brasses, Overmantel Glasses and Recess Mirrors, Oval and Round Tables, on pillar and claw; 7-piece Parlour Suites, Marble-top Chiffoniers, Ship's Mirror, Hall Stands and Hall Chairs; 14 Modern Bedroom Suites, in sizes from 3ft. to 6ft., including, for special notice, 5ft. French Walnut Suite, with Bed to match (cost 80 guineas recently); also 5ft. Inlaid Mahogany Cheval Suite, Mahogany Chests of Drawers, Single Wardrobes, Old Dublin-made 6ft. Mahogany Glass-door Wardrobes and Duchesse Pairs, Towel Rails, Toilet Glasses, etc., etc.; about 15 Single and Double Beds (complete), all sizes, in Mahogany, Oak, and Brass and Ironwork; a large quantity of Stained Wood and Deal Kitchen Furniture, Culinary Utensils; a few really good Carpets and Linoleum, Lawn Mowers, Invalid's Chair, Mangles, etc., etc.; also 3 sweet-toned Cottage Pianos. Auction commences at 12.30. Pianos sold 3 o'clock, p.m.

JOHN H. COX, F.A.I., AUCTIONEER AND VALUER.

FURNITURE AUCTIONS CONDUCTED BY JAMES H. NORTH & CO., AUCTIONEERS 110 GRAFTON STREET.

ESTABLISHED 100 YEARS. TELEPHONE NO. 21309.

DOMESTICS CONTINUED FROM PAGE 9.

COOKS AND DAIRYMAIDS WANTED.

COOK General Wanted for Monkstown, two in family; house parlourmaid kept; good cooking essential; small washing. Send copies of references, stating age, to No. 627, Irish Times Branch Office, Kingstown. 8 F

COOK General, experienced, young, required for city; must be excellent plain cook and well recommended; house parlourmaid kept; wages £36; enclose copies and state age.—N 460, this office. 9 E

COOK General required for Dalkey first class Gleneagary; must have good references.—Mrs. Goodbody, 36 Ulverton road, Dalkey. 7 E

EXPERIENCED Cook General required, Dublin; send copies, state age, wages.—N 475, this office. 9 E

WANTED, Protestant Cook General and House Parlourmaid; send age, copies and salary required.—Lett, Ballynadara, Enniscorthy. 7 E

WANTED for London, September, Cook Generalf wages £45; comfortable situation.—Mrs. Chaplin, 13 Addison Gardens, Kensington. 8 F

WANTED, experienced Singlehanded Cook, R.C.; three in family, three maids in suburbs; good wages to suitable person.—N 564, this office. 8 F

WANTED, 1st August, experienced Cook General and House Parlourmaid for city; sisters or friends preferred. Letters only, Mrs. Gill, Bellevue Park, Killiney. 8 F

WANTED, experienced Cook; kitchenmaid kept; state age, references, wages.—Lady De Freyne, French Park, Co. Roscommon. 9 E

WANTED, 23rd July, really good Cook for Hilton Park, Clones, Co. Monaghan; good wages given. Apply by letter to Mrs. Madden, Basil Street Motel, Knightsbridge, London, S.W. 8 E

WANTED, good Cook General and House Parlourmaid; separate bedrooms; entire work of small house (three in family); wages £35 and £30, respectively. Apply, with references, to Miss West, Ballwyre, Swanage, Dorset.

WANTED, Dublin, Cook General; £26-£28.—N 565, this office. 10 F

WANTED in August, young Girl with some experience as Cook General, another maid kept; good references essential.—Mrs. Alexander, Castle Blunden Cottage, Kilkenny. 10 F

YOUNG Cook General, immediately, temporary or permanent; well recommended.—Kennedy, Castle Crest, Killiskeriig, Greystones. 9 A

GENERALS WANTED.

CAPABLE Daily General Wanted immediately; recommended.—9 Bushy Park road.

EXPERIENCED, smart, young General Wanted, good plain cook; well recommended. Apply 31 Dalkey road, Ranelagh 9 A

GOOD General Servant required for business house, Co. Wexford. Address "Z 2442, General," this office. 7 E

GENERAL, young, country, experienced, with good recent references; two in family; liberal wages. Apply Katherine, corner Temple road, Richmond avenue, Rathmines.

GENERAL, all duties; 3 family; £20. Call 62 Botanic road, before 1, after 7.

GENERAL, young, wanted; call, with last reference, before 3.—10 Neville road, Rathgar.

HILLSIDE, Co. Dublin—General Wanted, 1st August, about 30; plain cooking, small washing; wages £30, rising; enclose copies of references, stating age.—N 566, this office. 8 F

LONDON—General required, able to do plain cooking, fond of children; good home. Write particulars, stating experience and wages required, to Mrs. D., 166 Worple road, Wimbledon, London, S.W.20.

STEADY, reliable General Servant, Catholic, Wanted for country, Co. Tipperary; must have good references; one help in house. Address "Z 2467, General," this office. 8 F

WANTED, reliable, trustworthy General for Skerries; good plain cook, small washing; highly recommended. Address "Z 2427, General," this office. 7 E

WANTED immediately, good General Servant, 3 in family; state wages expected, references.—Mrs. Scott, Creywell, New Ross, Co. Wexford. 7 F

WANTED, capable young General, R.C.; one lady, suburbs.—N 365, this office. 8 F

WANTED, superior good young good plain cook; small family. Call, Fry, Dunnottar, Blackrock.

WANTED for Sandycove, thoroughly experienced General; must be clean, tidy, with long references; in family; wages £30 to £40.—N 455, this office. 9 A

WANTED, young experienced General, small adult family; to call after 6, 67 Whitworth road. 9 E

WANTED, General; early riser; washing. Apply after 7 o'c., 12 Waterloo road.

HOUSE AND PARLOURMAIDS WANTED.

WANTED, House Parlourmaid. Please reply, giving copies of references, stating wages expected.—N 286, this office. 7 E

NURSES WANTED.

NURSE Help required, good needlewoman; comfortable home, good wages; Wales. General, good needlewoman, might suit. Address "Z 2518, Help," this office. 9 A

UNDER Nurse, charge boy, assist baby, light housework; country.—Nolan, Garnavilla, Cahir, Tipperary. 8 F

WANTED, a reliable, refined Girl to take charge of two children, youngest aged 3 years, in a provincial town (West), able to sew, knit, wash, make herself useful. Address "Z 2521, Girl," this office. 9 F

WANTED, young, experienced Nurse for Infant, September; state wages; good reference essential. Address "Z 2536, Nurse," this office. 10 B

DOMESTICS DISENGAGED.

EXPERIENCED Daily Maid; good plain cook, washing; 12/6 weekly.—N 548, this office.

LADY'S Maid, experienced; excellent dressmaker; Protestant. Address "Z 2456, Maid," this office. 7 E

"IRISH TIMES"

EMPLOYMENT REGISTRY.

HOURS: 10 a.m. to 4 p.m.
Saturdays, 10 a.m. to 1 p.m.

Matron can supply well recommended Domestics, experienced and untrained, all capacities.

31 Westmoreland Street, Dublin.

'Phone, 23062.

COOKS AND DAIRYMAIDS DISENGAGED.

COOK, highly recommended, temporary or permanent. 207, Irish Times Branch Office, Baggot street Bridge.

GENERALS DISENGAGED.

A YOUNG General; good references; city, suburbs. N 546, this office.

EXPERIENCED young General; excellent long references.—N 540, this office.

EXPERIENCED General wishes temporary engagement from July 16th till end of August; well recommended. Apply by letter, Morris, St. Maurice's, Killiney avenue.

GENERAL, good plain cook; small family preferred; £26.—N 544, this office.

RESPECTABLE country Girl seeks situation, General, small family; wages £28; references.—N 515, this office.

SUPERIOR General; highly recommended; suit elderly couple; £28-£30.—N 385, this office.

SETTLED General, suit business house; country or suburbs; recommended.—N 549, this office.

SPECIFIC ARTICLES.

A SOLID Pavilion or Gymnasium, 35' x 18', sheeted, splendid order, for immediate Sale.—Arthur Jones, Son, 10 Stephen's Green.

CART Covers, Rick Covers, Motor Lorry Covers, Tarpaulins, Tents, Marquees and Sacks.—Petrie Brothers, Waterproofers, 36 Usher's quay. Price list on application.

CASTINGS in Aluminium, Brass and Gunmetal, by Sand, Gravity, Die and Pressure Processes. Lighting Plant (nearly new), 50 volt., 1,700 watts, twin engines, with extra capacity batteries capable of lighting 60 to 70 lamps; original price £244. To an immediate buyer will sell plant complete and bulbs for half price.—Chauffeur, Fox Hill, Mount Merrion avenue, Blackrock, Co. Dublin.

ENGINEERS' Tools—Taps, Dies, Drills, Spanners, Wrenches, Files, Reamers, Chisels, and Precision Tools of every variety.—Booth Bros., Stephen street, Dublin.

FIRST class Lighting Plant: 4 h.p. Crossley Paraffin Engine, 50/75 volt Thompson Dynamo, 25 amp. Generator, Switch Board, with Neville Automatic Battery Switch and 27 Tudor Accumulators; five years old, in perfect running order; cost £700, sell for £100 or nearest offer.—At Marino, Ballybrack, Co. Dublin. 10 B

STEEL Chimney, 29ft. x 8ft. x 3-16".—The Cleveland Co., 290 Vauxhall road, Liverpool. 8 X

MACHINERY REPAIRS.

HALF Axles, Propeller and Transmission Shafts, Stub Axle Pins and Bushings, etc., made to pattern from N.C. steel. Cracked or broken Motor Jackets, Cylinders, Gear Boxes, Axle Housings, etc., autogenously welded. Crank shafts trued up. Big Ends and Main Bearings lined with white metal to correct or pattern. All kinds of work undertaken within the capacity of our machines.—Manager, Lissadell, Sligo. T

OPTICIANS.

PATRICK Cahill, Optician to His Holiness Pope Pius XI., 13 Westmoreland street, Dublin; 100 years established; high class work; moderate prices. T

FISHING, SPORTING, &c.

ANGLERS—Inspect our magnificent stock of Rods, Reels, Flies, Lines, including Hardy's; catalogues free.—Hedges, 25 Dame street, Dublin.

ANGLING—Garnett's for superior quality Fishing Tackle; Alnwick built Cane Rods; Flies tied for the world's waters; Artificial and Preserved Baits, etc. Catalogue free.—Garnett, Anglers' Resort, Crampton Court, Dame street, Dublin. 7E 3

AMMUNITION—Garnett's for New and Secondhand Guns; 22 Rook Rifles and Ammunition; 12 bore "Kilquick" Cartridges, 17/6, and "Suredeath" 15/- per 100, cartridge paid any station Free Country. Guns Repaired. Catalogue free.—Garnett, Crampton Court, Dame street, Dublin. 7E 3

A THRILLING New Serial, "Storm Driven," by Arthur Applin, in the "Weekly Irish Times." New readers begin to-day.

GUNS Wanted, coming season, shooting over upwards 10,000 acres, Kildare, Wicklow, Leix, including covert shoots, two demesnes, all preserved lands, grouse, partridge, pheasants, duck, cock, hares, hundreds rabbits, snipe, pigeons; reasonable terms. N 478, this office.

GROUSE Shoot, Ballybrack Mountain, Glencullen, County Dublin—592 Acres to Let.—Arthur George Joyce, Solicitor, 121 Stephen's Green. 10 B

GUNS—Webley and Scott's, and other makes, new and secondhand; 25 inch hammerless guns, light as a 16 bore, shoots like a 20 inch; catalogues free. Gun repairs, all kinds, executed by skilled gunsmiths, stock alterations, gun fitting.—Keegan, Gunmaker, 5 Dame street, Dublin.

IMPROVE your Wireless. Carry out the Plans illustrated in to-day's "Weekly Irish Times." 8 F

PATRONS of Sport—Lord Derby—The first of a new series, with Caricatures, appears in to-day's "Weekly Irish Times." 8 F

PHOTOGRAPHY.

AUTOGRAPHIC Kodak, No. 3, Anastigmat lens, cost £5 10/-, sell half price. Seen Irish Times Branch Office, Baggot street Bridge.

YACHTS, BOATS, ETC.

ELTO Outboard Motors from stock, including Folding and Electric Starting Models; also Outboard Cruisers and Dinghies.—Warren, 250 St. Lawrence road, Clontarf, Dublin. Telephone: Clontarf, 170. 8 F

FOR Sale, 22ft. Motor Boat, with cabin, in perfect condition; will be sold cheap. Can be seen by appointment.—N 465, this office. 9 A

MOTOR Yacht, "Wanderer," for immediate sale, 80 x 12 x 4.9 draught, in commission at Athlone; accommodation 2 double and 1 single cabin, large saloon; three Kelvin engines, one 50 h.p., two 30 h.p., speed 8 knots; electric lighting set; full inventory, including mahogany launch and punt; price £850.—Armstrong, 77 Dame street, Dublin. 8 F

MOTOR Boat for Sale, length 33', beam 8' 6", draft 2' 9", 6 cyl. Buick engine; price £100.—McAllister Bros., Malahide. 9 F

80 x 12 FEET M.L. motor hull in very fair condition for Sale, low price; can be examined out of water.—Atkinson, Yacht Builder, Bullock Harbour, Dalkey, Co. Dublin. 10 B

STEEL Chimney, 29ft. x 8ft. x 3-16".—The Cleveland Co., 290 Vauxhall road, Liverpool. 8 X

MACHINERY.

ABOUT Transmission—Robert Craig and Sons Enginneers, Ltd., York Street Engineering Works, Great George's street, Belfast, have in stock Pulleys, Mild Steel Shafting, Ring Oil Bearings and all Direct Transmission Appliances. X

AT Tuck and Co., Ltd., 31 Lower Abbey street, Dublin, Engineers' requirements of every description.

A 75 h.p. Bellis Engine, with Governator.—William Carter and Son, 29 Donegall street, Belfast.

DELCO Electric Lighting Plant (nearly new), 50 volt., 1,700 watts, twin engines, with extra capacity batteries capable of lighting 60 to 70 lamps; original price £244. To an immediate buyer will sell plant complete and bulbs for half price.—Chauffeur, Fox Hill, Mount Merrion avenue, Blackrock, Co. Dublin. 8 F

ENGINEERS' Tools—Taps, Dies, Drills, Spanners, Wrenches, Files, Reamers, Chisels, and Precision Tools of every variety.—Booth Bros., Stephen street, Dublin. X

FIRST class Lighting Plant: 4 h.p. Crossley Paraffin Engine, 50/75 volt Thompson Dynamo, 25 amp. Generator, Switch Board, with Neville Automatic Battery Switch and 27 Tudor Accumulators; five years old, in perfect running order; cost £700, sell for £100 or nearest offer.—At Marino, Ballybrack, Co. Dublin. 10 B

STEEL Chimney, 29ft. x 8ft. x 3-16".—The Cleveland Co., 290 Vauxhall road, Liverpool. 8 X

MACHINERY REPAIRS.

HALF Axles, Propeller and Transmission Shafts, Stub Axle Pins and Bushings, etc., made to pattern from N.C. steel. Cracked or broken Water Jackets, Cylinders, Gear Boxes, Axle Housings, etc., autogenously welded. Crank shafts trued up. Big Ends and Main Bearings lined with white metal to correct or pattern. All kinds of work undertaken within the capacity of our machines.—Manager, Lissadell, Sligo. T

FISHING, SPORTING, &c.

ANGLERS—Inspect our magnificent stock of Rods, Reels, Flies, Lines, including Hardy's; catalogues free.—Hedges, 25 Dame street, Dublin.

ANGLING—Garnett's for superior quality Fishing Tackle; Alnwick built Cane Rods; Flies tied for the world's waters; Artificial and Preserved Baits, etc. Catalogue free.—Garnett, Anglers' Resort, Crampton Court, Dame street, Dublin. 7E 3

AMMUNITION—Garnett's for New and Secondhand Guns; 22 Rook Rifles and Ammunition; 12 bore "Kilquick" Cartridges, 17/6, and "Suredeath" 15/- per 100, cartridge paid any station Free Country. Guns Repaired. Catalogue free.—Garnett, Crampton Court, Dame street, Dublin. 7E 3

A THRILLING New Serial, "Storm Driven," by Arthur Applin, in the "Weekly Irish Times." New readers begin to-day.

GUNS Wanted, coming season, shooting over upwards 10,000 acres, Kildare, Wicklow, Leix, including covert shoots, two demesnes, all preserved lands, grouse, partridge, pheasants, duck, cock, hares, hundreds rabbits, snipe, pigeons; reasonable terms. N 478, this office.

GROUSE Shoot, Ballybrack Mountain, Glencullen, County Dublin—592 Acres to Let.—Arthur George Joyce, Solicitor, 121 Stephen's Green. 10 B

GUNS—Webley and Scott's, and other makes, new and secondhand; 25 inch hammerless guns, light as a 16 bore, shoots like a 20 inch; catalogues free. Gun repairs, all kinds, executed by skilled gunsmiths, stock alterations, gun fitting.—Keegan, Gunmaker, 5 Dame street, Dublin.

IMPROVE your Wireless. Carry out the Plans illustrated in to-day's "Weekly Irish Times." 8 F

PATRONS of Sport—Lord Derby—The first of a new series, with Caricatures, appears in to-day's "Weekly Irish Times." 8 F

GARDEN, FARM, BEES, ETC.

SPRING CABBAGE.

Writing on this subject in the *Weekly Irish Times*, the Gardening Correspondent says:—This, surely, is the most valuable of all the Cabbage crop, that is if it is the true precocious kind which, planted out in autumn sufficiently early to get well established ere growth is arrested by wintry influences, comes to its prime at the end of March, or, under late spring effects, early in April. Much depends, nevertheless, on the date for sowing seeds, and the date, we invariably find after many years' experience, should be within a day or two of July 21st. Equally important is a true early variety, such as will be found specifically listed by our high-class seedsmen. To sow any other under the impression that any Cabbage is good enough for spring use, is to court disappointment.

AT Drummond's you can procure Lawn Mowers, all standard makes, Garden Rollers, Water Barrows, Garden Vans and Shelters, Garden Hammocks, Garden Seats and Chairs, Hammocks, Umbrella Tents, etc. Lists free.—57 and 58 Dawson street, Dublin.

BLACK Currants, 9/- stone; Gooseberries, 6/- bushel, Amber Gooseberries, 4/6 stone; Stones, 1/6 each.—Balgriffin Market Gardens, Balgriffin, Raheny (Malahide road).

BLACK Currants, 10d. pound.—Tweedy, Hinchboye, Carrickmines. 10 B

BESSBOROUGH Celery Plants, White, Red, sprayed against blight; 4/- 100, free.—Gardener, Bessborough, Piltown, Co. Kilkenny. 10 B

HOUSES AND LANDS.

PROBERT & McMAHON, AUCTIONEERS AND VALUERS.

SHREWSBURY ROAD (Vicinity)—Charming non-basement House, in most perfect order, for Sale. Held on long lease, only subject to small rent; 3 reception, 5 bedrooms, 2 maids' rooms, hot bath; electric light and power; beautiful garden, well stocked. Seen by appointment with us.

PEMBROKE TOWNSHIP, near Ballsbridge—2 Acres—Splendidly-built, detached Residence; 3 spacious reception, 5 bed rooms, maids' rooms, 2 bathrooms, electric light, garage; well-stocked garden, tennis ground, etc. Seen by appointment.

CRUMLIN—7½ Acres—Gentleman's Residence for Sale, only 3 miles from town, on bus routes. Lovely mountain views, large garden, paddock; suit poultry farmer, etc.; early possession.

RATHMINES—Free of Rent for Ever—Fine Family House, perfect order; large garden; only £1,350.

CARRICKMINES—For August or House Show—Well-Furnished House, beautifully furnished; 4 reception, 7 bed rooms, garden, garage; near station, golf and tennis clubs.

MARLBOROUGH ROAD, DONNYBROOK—Spacious 10-roomed House for Sale, at only £1,050; hot bath, good garden; garage room.

SUTTON CROSS—Pretty Bungalow Residence for Sale at £1,100; held on long lease at £13 p.a.; 2 good reception, 3 bedrooms, kitchen, hot bath, pantries, electric light, large garden. Seen by appointment.

PROBERT & McMAHON, M.I.A.A., 132 STEPHEN'S GREEN.

LINDSAY Road, Glasnevin—FOR SALE on this favourite road, MODERN HOUSE, containing 2 sittingrooms, 4 bedrooms, bathroom, w.c., kitchen, etc., with large garden and room for garage. Apply James H. North and Co., 110 Grafton street.

GARDEN, FARM, BEES, CONTINUED.

GADDEN Nets, 25 yards by 2 yards, 4/-; by 3 yards 6/-; by 4 yards, 8/-; 50 yards by 2 yards, 8/-; by 3 yards, 12/-; by 4 yards, 16/-; 100 yards by 3 yards, 23/6; by 4 yards, 31/-, free. Measured mesh closed.—Staveley's Stores, 137 Parnell street, Dublin. 10 B

GARDEN Bordering, 6 feet lengths, 2/11; Deck Chairs, 4/11; Watering Cans, List free.—Staveley's, Dublin. 10 B

GALVANISED Wire Netting, Garden Arches, Extending Wood Trellis. List free.—Staveley's, Dublin.

HAWLMARK Wallflowers—From a customer: "I grew your collection last season, and they were certainly the most wonderful Wallflowers I ever saw." 6d. and 1/- pkts.; collections of 6 colours 2/6, larger 5/-. Get our list.—Dickson's, 61 Dawson street, Dublin. 12 B

HONEY—This season's, 1/6 pound bottle.—Tweedy, Hinchogs, Carrickmines. 10 B

HONEY, new season's, beautifully filled sections, 1/3- per dozen; can be left in city.—N 564, this office. 8 F

LAWN Mowers, Garden Rollers, Wire Netting, Shears, All best makes; large stock.—Dairy Engineering Company, 21 Bachelor's Walk, Dublin. 4 F

LOGANBERRIES, Gooseberries, Currants, Peas, Lettuce, Cabbage, for Sale.—Fairyhill, Blackrock. Telephone 138. 7 E

LISSADELL Plants—Broccoli (for March, April, and May cutting), 5/6 hundred; Kohl-rabi (for late cutting), 3/6; Curled Kale, 2/-; Leek, 2/6; Savoys, 2/-; Sprouts, 3/6 per 100. Chrysanthemums, middle and late flowering, 6/-, ex 3½" pots, named varieties; Dahlias, Cactus type, 6/-; Lobelias, 1/3; Pansies, Violas, 2/9 per dozen; Pricked Seedlings: Primula Bessiana, 2/- Bulleyana, Primrose Munstead, white and yellow, 2/6 dozen; all post free, subject unsold; cash, with order.—Manager, Lissadell, Sligo. 9 F

LARGE Black Currants, 1/- lb.; also White. 10 Gilford road, Sandymount.

LOGANBERRIES, Raspberries, Black Currants, 12/- stone.—3 Gilford road, Sandymount. 10F

LOGANBERRIES for Sale. Apply 23 Leinster road. 10 F

POWER'S Cabbage Seed for autumn sowing—Favourite Early Flower of Spring, Irish Victor, Mein's No. 1, Ogenham, Improved Nonpareil, Ellam's Early, all per oz. 1/6; Enfield Market, 1/-; Perfection Drumhead, Fiat Dutch, 10d.; post free.—Wm. Power and Co., Waterford.

POWER'S Onions, autumn sowing—Red Tripoli, White Tripoli, Giant Rocca, ea. 1/6; Ailsa Craig, 2/6; White Lisbon, 8d.—Wm. Power and Co., Waterford. 10 B

POWER'S Carriage Paid Vegetable Plants—Broccoli, finest varieties for succession, 100 3/-, 1,000 21/-; Cauliflower, Snowball, Sprouts, 2/6; Leeks, 2/6; Celery, 6/3.—Wm. Power and Co., Waterford 10 B

RASPBERRIES for Sale; special rate at gardens.—Moss Bros., Fruit Growers, Dulcek, Co. Meath. 10 B

RASPBERRIES, White, Red, Black Currants for Sale, next week.—Alderly, Glenageary.

STRAWBERRY Runnets, 8/6 gross, carriage 1/6 extra.—Staveley's, 137 Parnell street, Dublin.

2 TONS good old 1st crop Hay and 3 tons Oaten Straw; also some Grazing. Apply Steward, Thradden, Rathfarnham.

POULTRY, CAGE BIRDS, DAIRY.

LEGHORNS.

Writing on this subject in the *Weekly Irish Times*, the Poultry Correspondent says:—People possessing Leghorns want to know what to do with the cockerels. There is one thing not to do, and that is not to keep them too long if they are to be disposed of. Some, no doubt, will be required for the breeding pens, but after a selection has been made of the best for this purpose, get rid of the remainder as quickly as possible. If it is likely that some can be sold for good prices as breeders, a few might be kept for this purpose, but do not hold over a lot on chance. Those for market as table birds should be penned up for fattening when they are six or eight weeks old, not cooping them, but giving them a fair amount of exercise and feeding them well on fattening food.

ABSOLUTELY New Laid Eggs, 1/6 and 2/- dozen.—CRUSH, 85 Belmont avenue, Donnybrook. 8 F

CRUSH'S Butter Workers, used at working Dairy Competitions, Spring Show, with reduced prices while stock lasts.—Dairy Engineering Co., Ltd., Bachelor's Walk, Dublin. 4 F

EIGHT pure bred R.I.R. Cockerels for Sale, magnificent breeding strain, March hatched; 7/- each Proprietor, 3 Spencer Villas, Glenageary.

FOR Sale, Silver W.W. Orpington (snowden's direct).—Woodbine, Stillorgan road.

FOR Sale, 6 Pekin Ducklings, 6 young Ducks, 7 young Pullets, 13 Wellington Boots, 3 Sussex Pullets. Address "Z 2569, Poultry," this office.

FAT Chickens, 7/6 a pair, or 1/2 lb., live weight; also Flat Carding, 6d. a pair, delivered free. Apply Manager, Mount Saint Benedict, Gorey. 10 B

LIGHT Sussex Pullets, February hatched, 6/- each, or rare pair also Pure Sussex Boy Ducklings, 10/- per 13; Pullets and Ducklings, Department, strain Mrs. Bourke, Cadamstown, Moyvalley, Co. Kildare. 8 F

NICE country Butter, 1/3 lb., if two taken post free. Address "Z 2425, Butter," this office.

PULLETS, Rhodes, two months 4/-, three months 5/-.—Tweedy, Hinchoge, Carrickmines. 10 B

STOCK Cockerels for Sale, January to April hatches from trapnested hens; Wyandottes, white, black, brown Leghorns, 7/6 to 15/-.—Poultry, Ballywoolen House, Crossgar, Co. Down. 7 E

WHITE Leghorn Hens for Sale, 2 years old, 2/6 each, in Bray.—195, Wilde's Office, Bray. 8 F

WANTED, early hatched 1930 Pullets, state exact age. Address "Z 2541, Pullets," this office.

12 CROSSBRED Pullets, March, 5/6.—19 White Wyandotte Cross Leghorn Pullets, March, 4/5.—Prevett, Avoca.

40 MIXED Chickens, week, 27/6; 24 Ducklings, week, £1.—H. Smyth, Newtown, Drogheda.

FURNITURE.

AT Highest Value—James Hill and Son, Bachelor's Walk, Purchase Furniture, Pianos, Antiques. T

ANY Furniture Residue, Pianos, etc., Purchased.—Thornton and Co., Auctioneers, 46 Upper George's street, Kingstown. Phone 79. 10 B

ADAMS and Co. for good class Chesterfield Settees and Lounge Chairs; made to customers' own requirements if desired.—27 Middle Gardiner street.

LAWLOR Briscoe will Buy or Sell your Surplus Furniture. Auctions every Thursday.—35 Ormond quay.

WANTED, Carpet, 22ft. x 16ft., buff, light brown. N 562, this office. 10 F

MUSIC, PIANOS, ETC.

BECHSTEIN Upright Iron Grand Piano, ebony case, £55, cost £170; bargain.—N 290, this office.

GRAMOPHONE Stores, Johnston's Court, Grafton street, Dublin, for Parlophone Portables and Records. Open till 9. Lists free.

WANTED, Piano for young lady; state cash price, maker.—N 456, this office. 9 A

55/- BARGAIN—Portable Gramaphone with Record on tram line, close to sea, etc.; 11 apartments, bath, electric light, garden and garage; all in good order. 7 E

£5 BARGAIN—Italian full band Melodeon, 51 keys; cost £55.—Wakefield, 44 Upper O'Connell street. 10 B

£38 BARGAIN—Collard Pianoforte (under damper), left for Sale; easy payments arranged.—Wakefield, 44 Upper O'Connell street. 10 B

DRESS AND COSTUME.

ABOUT Clothes—Mrs. Higgins, Aston's quay, highest prices Ladies', Gentlemen's, Children's Left Off Clothing, Furniture, Jewellery, Artificial Teeth. Country parcels received. T

ABOUT Clothes—Highest prices for Ladies', Gent's, Children's Left Off Clothing, Furniture; distance no objection.—Mrs. White, 13 Aungier street. T

ABOUT Clothes—Mrs. Cusack, 65 Aungier street, gives highest prices for Left Off Clothing, Furniture, etc.; distance no objection. T

A—Ulsh, 27 Wicklow street, Dublin—10/- Deposit, easy weekly payments of 5/- on Ladies' Gowns, Coats, Raincoats, Jumper Suits, Fur Coats and Furs, Millinery. Call or write; sent to any part of Ireland. Open Saturday till 8.30. T

A THRILLING New Serial, "Storm Driven," by Arthur Applin, in the "Weekly Irish Times." New readers begin to-day.

IMPROVE your Wireless. Carry out the Plans illustrated in to-day's "Weekly Irish Times." 8 F

LADIES' Wardrobes Bought for cash; highest prices. Goodwin's, 110 Patrick street, Dun Laoghaire.

SIDE Saddle Habit (Scott), Indian Whitecord; slight figure, very smart; worn twice; suitable for shows. Address "Z 2539, Habit," this office. 10 B

HORSES, HARNESS, ETC.

DONKEY wanted immediately, well trained, gentle, medium size, about 10 years, accustomed children; donkey trap harness in good condition. Address Mrs. Bourchier, Brookfield, Tullamore. 10 F

FCB Sale, smart young Pony, Trap and Harness, complete, £30.—N 503, this office. 9 A

HARNESS, Gig and Van, cob size, for Sale.—H. Smith, Saddler, 93 Marlborough street. 8 F

HARNESS—See our large display. Donkey, Pony, Cob and Full Size; compare quality and price.—Box and Co., 58 Dame street.

SMART young Pony, with Brown Trap and Harness for Sale; £20.—103, Irish Times Branch Office, Baggot street Bridge. 7 E

YEARLINGS Bridles, Head Collars, Bits and Leads, Reins, large selection.—Bates and Co., Noted Saddlery Stores, 66 Dame street.

CATTLE, LIVE STOCK.

COWS, Heifers and Half Bred Jerseys, Springers and newly calved.—Glenageary Farm, Glenageary, Kingstown. Apply Steward. 9 A

FOR Sale, Jersey Cow, 6 years old, 3 months calved; also 15 months old Bull, both in E.H.B. Apply Murphy, Violet Hill, Bray. 7 E

FOR Sale, Shorthorn Cow, good milker. Apply Gardener, Marlfield, Sutton. 9 E

SPRINGING Heifers for Sale, exceptionally good young one due August and September.—Murray, Shankill Castle, Shankill, Dublin. 8 F

DOGS.

A RARE Litter of Wire Fox Terrier Pups for Sale, cheap, to clear.—Stokes, The Gardens, Airfield, Stillorgan road, Donnybrook. 10 E

ENGLISH Bull Terriers, pedigree, male and female, 8 months old.—3 Tyrconnell road, Inchicore. 10 B

FOR Kennel News, Articles and best Reports of Dog Shows read the "Irish Field," published every Saturday. Price 2d. On sale at all newsagents and bookstalls.

FIELD Trials, Irish Red Setter Club, Ballyboghil, Co. Dublin, on Monday and Tuesday, 21st and 22nd July, 1930. Full particulars from Hon. Secretary, 2 Casimir road, Harold's Cross, Dublin. All Entries Close on Monday, 14th July, 1930. 8 F

FOR Sale, a pure bred Labrador Bitch, in pup to pedigree Labrador dog; due to whelp on 17th instant. Address "Z 2503, Pup," this office. 9 G

FOR Sale, a Fawn Greyhound Bitch, 16 months, fully registered and named, by Hidden Doctor, ex Lawlo's Meadow by Rashner Kernal, ex Rose Sweet Home, by Hourtman.—J. Grant, Griffinstown, Grange Con, Co. Wicklow. 9 E

FOR Sale, Irish Red Setter Bitch, 4 years; Royan blood; never shown; trained.—Maher, 115 Haddington road, Dublin. 10 F

FOR Sale, Alsatian, 10 months; owner must part; offers.—N 557, this office. 10 B

FOR Sale, the high class Kennel of Show Wire Fox Terriers, brood bitches and puppies, the property of Miss Hope-Johnstone. Trim, who is giving up showing; list on application. 7 B

GUN Dog—Wanted, thoroughly trained Pointer, Setter; reasonable.—Johnston Cooney, Newtown, Blackrock. 9 A

IRISH Wolfhounds, magnificent champion bred Puppies, dog £12 12/-, bitch £10 10/-.—Capt. Hamilton, Foxrock, Dublin. 10 B

PEDIGREE Irish Terrier Puppies for Sale, male and female. Seen any evening, after 6 o'clock, 5 St. Enda's road, Terenure. 10 B

PRIZE Bred Irish Terriers and Airedale Pups and Adults.—Benks, Waterloo lane.

RETRIEVER Puppies, highest pedigree breeding; what offers to clear?—Gamekeeper, Cabra, Kingscourt.

SMOOTH Fox Terriers, several Dogs and Bitches for Sale (winners); also Dog Puppies, cheap.—Dean, Rockhouse, Slane.

TWO Male Cocker, one Female, Puppies, very special breed.—3 Belvedere avenue, N.C.R. 8 F

VERY handsome Pedigree (registered) Irish Setter, twelve months, £10. Address "Z 2546, Setter," this office. 10 B

WANTED, a pure bred St. Bernard (Bitch) Puppy. Apply, stating terms, to Mrs. L. Mitchell, Walcot, Birr. 7 E

YORKSHIRE Puppies, male, female, seven weeks, healthy, fascinating, prize winning strain.—Anderson, Sunhaven, Dalkey.

BUSINESS, BUSINESS PREMISES, LANDS, ETC.

AT Stephen's Green—Two fine Suites Offices.—Arthur Jones, Son, 10 Stephen's Green. 8F

BARGAIN—For Sale cheap to wind up Estate, well-secured Profit Rent, approximately £400 yearly, out of Property Grafton street. Apply N 486, this office. 9 A

CONNOLLY, Auctioneer, 15 D'Olier street—Sale in the centre of city, doing excellent business; as a going concern; principals only.

EXCELLENT Business Premises to Let, 105 Talbot street, three doors from North Earl street; all cash trade; very moderate rent.—McNeece, 2 Talbot street. 8 A

FOR Sale, General Business and Seaside Hotel, going concern; 42 acres land, bought out under Land Commission; 9 bedrooms, 2 dining, drawingroom, 2 kitchens and outoffices and large kitchen garden. Offers received by Messrs. Colfer, Solicitors, New Ross. Owner going out of business.

GRAFTON street—1st Floor Office, with ante-room; cheap.—Browne, 37 Grafton street.

KINGSTOWN—Long established Hotel, fully equipped, as a Going Concern; best position; excellent opportunity offered.—Garvey and Good, Lincoln place. 8 F

LOWER Baggot street (adjoining, good Shop Premises, with two good rooms behind, yard, etc., electric light), rent £100 (free).—Prim Bros., 21 Dawson street. 10 B

OFFICES to Let, Wicklow street. Apply Cabin Cafe, 30-31 Wicklow street. 7 E

OFFICES to Let at 5 South Frederick street; electric light, etc.; moderate rents. Apply John Carroll, Estate Agent, 54 Dawson street, Dublin.

SHOP and Basement to be Let, in centre of city; good ready money stand. Apply Holden and Son, 2 St. Andrew street, or 45 Moore street.

SHOP, Stores and Stable, on tram line; suit motor, confectionery or furniture trades. Open daily.—112 Philibsborough road.

SOUTH George's street—Attractive Premises for Disposal.—Browne, 37 Grafton street.

TO Let, spacious Office, centre Lower O'Connell street. Dublin; electric light, lift.—N 293, this office. 7 E

TO Let, in a good district, Shop, with eight apartments. For particulars, apply 159 Phibsborough road. 8 F

TO Let, large Premises, fronting Newtown avenue; garages, stores, or conversion shops or houses. Apply Newtown House, Blackrock. 8 F

TWO spacious Offices, O'Connell street (Nelson's Pillar), electric light, telephone; rent £80 and taxes; part furniture if required.—N 418, this office. 8 F

TAILORING Outfitting for Sale, best part Talbot street.—N 537, this office. 10 B

WANTED, rent or purchase, good locality, city, suburbs, provinces, small Private Hotel, good class Schoolhouse, or Apartment or Office Premises; must be genuine.—626, Irish Times Branch Office, Kingstown. 8 F

184 FEARSE Street—To Let at a very low rent the two upper floors (five rooms) of above premises. Terms from principal Dublin House Agents, A. & A. Hurst, South Hill, Mount Merrion avenue, Blackrock. 8 F

£261 PROFIT Rents